1951
EL VAQUERO

DOS PALOS
DP
JOINT UNION HIGH SCHOOL

VOCATIONAL AGRICULTURE

El Vaquero

1951

Marking The Turn

of

DOS PALOS HIGH SCHOOL

Published by the Associated Students

of the

DOS PALOS JOINT UNION HIGH SCHOOL

Dos Palos, California

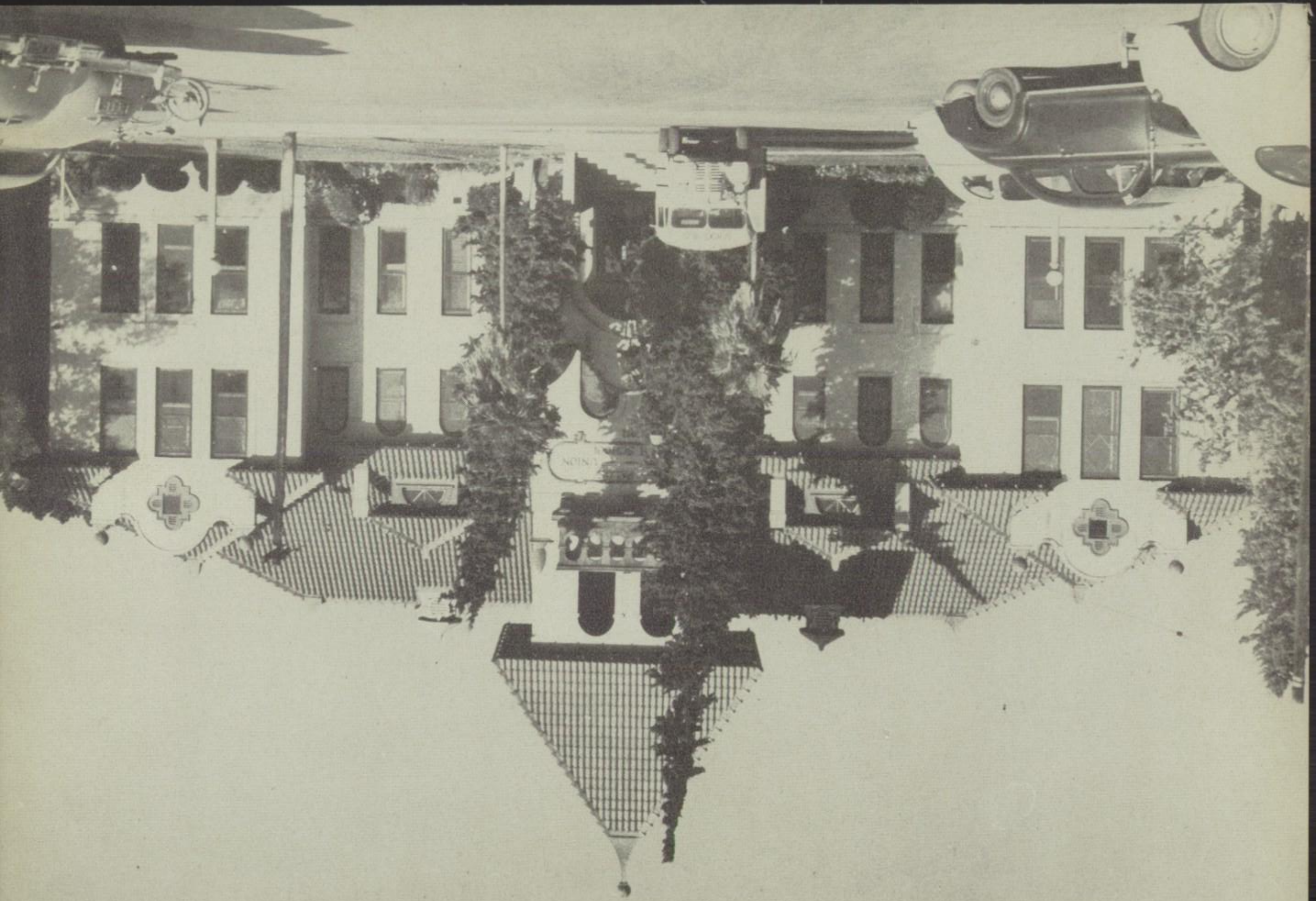

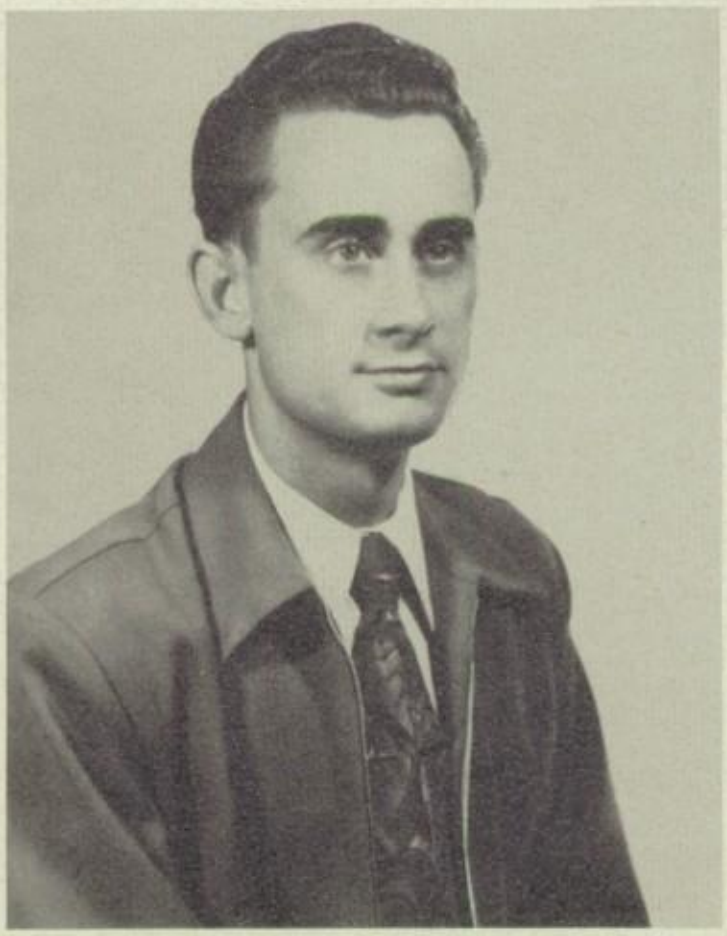

Dedication

To you, Mrs. Hale and Mr. Walker, we dedicate this annual. We hope it will show our appreciation for your loyal and faithful work with the class of '51, as our advisors.

Dos Palos High School

DOS PALOS, CALIFORNIA

During this year we are building a new high school, the result of many years of planning. You Seniors are watching it grow, but unfortunately you will not enjoy its many advantages.

For many years we have been studying in crowded buildings and I wish to congratulate you students for the fine job you have been doing under such difficult conditions.

Whether it be under crowded conditions or with a new high school unit and more room for all, I feel confident that our school will continue to hold its standards high and at all times be that friendly school where all students learn to live the American Way of Life.

We must not only keep our way of life for ourselves but for all of those who come after us.

D. E. Rourke

Meet Our Board of Education

ALMER COMFORT
Pres. Farmer

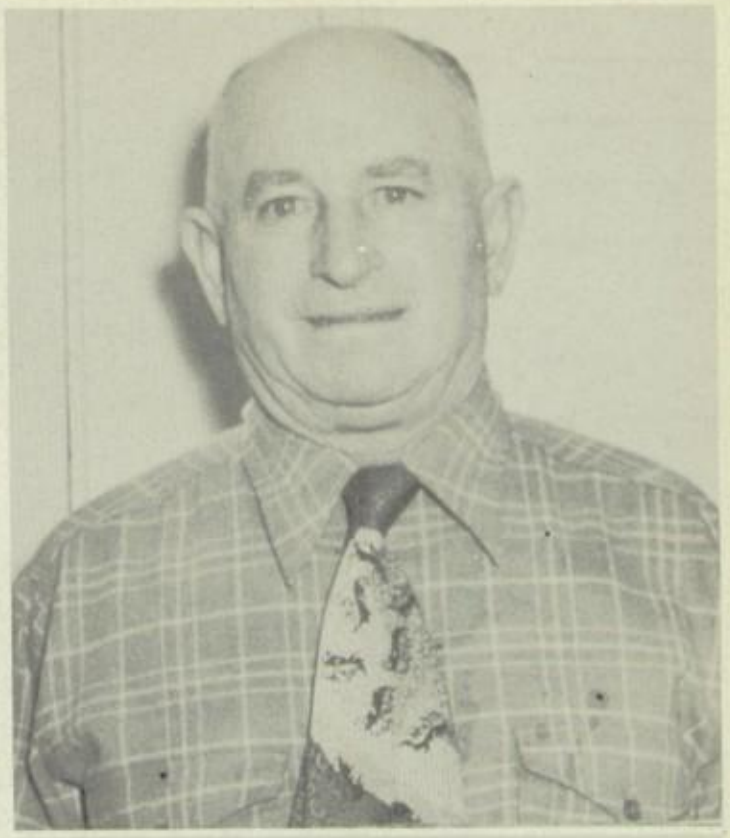

LEWIS MILLER
Grocer

RALPH STONE
Manager of
F. H. Hogue Co.

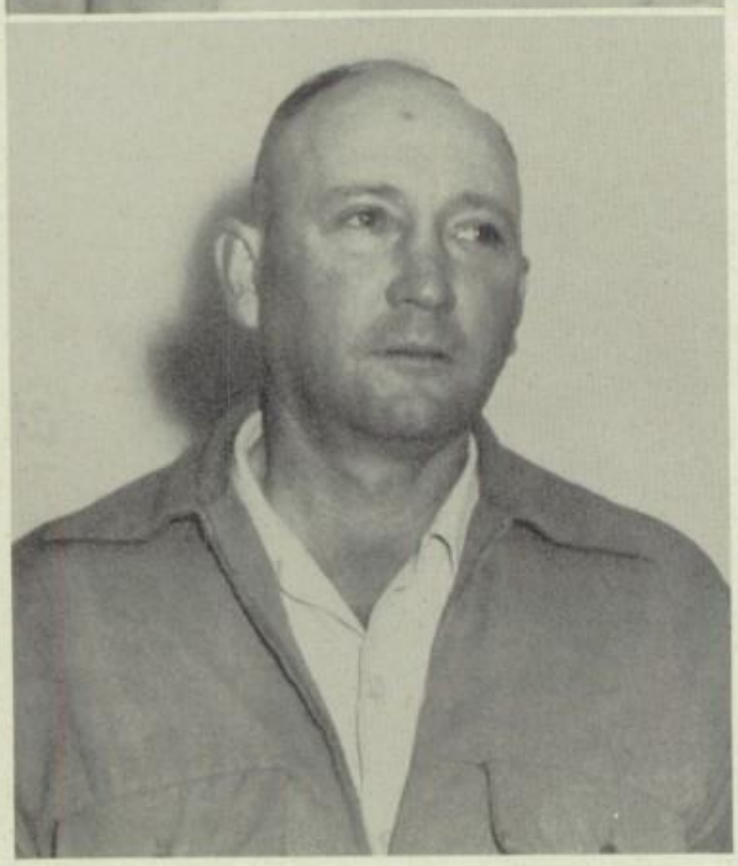

RICHARD DES JARDINS
Farmer

MARVIN LEDFORD
Farmer

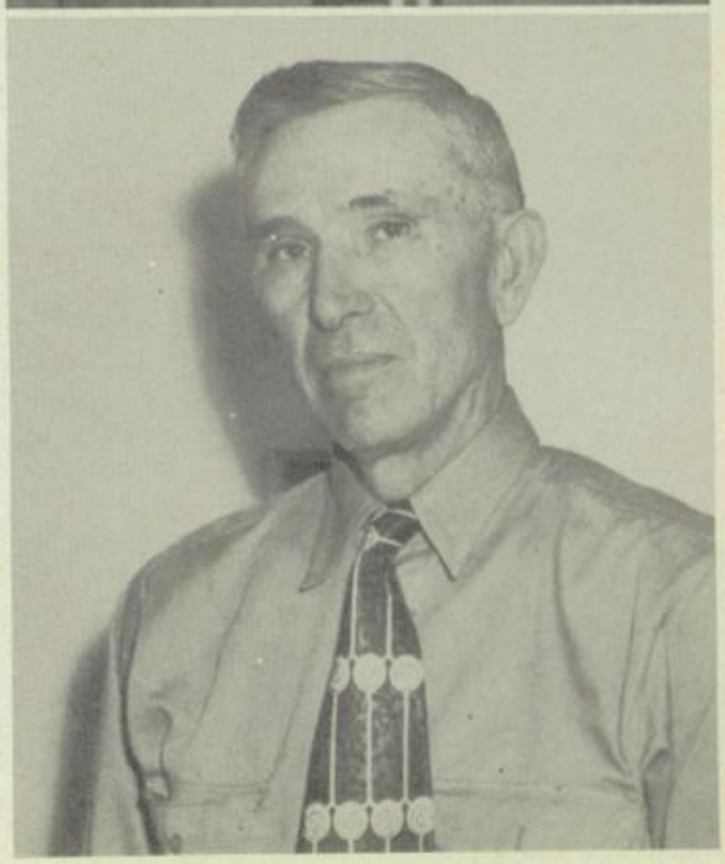

VANCE TENISON
Agriculture
MALCOLM FRANKIAN
Physical Education
RAMONA HOWARD
Secretary
KENNETH EASTER
Agriculture

CHESTER DAWKINS
Jr. High Math
LILLIAN BOZ
Spanish
ROY ALLEN
Jr. High Geography
ELEANOR ALLEN
Art

And Our Faculty

RALPH JESSEN, Vice Principal.

JOSEPH SILVER
Science

VIRGINIA KENYON
Physical Education

JAY JACOBSEN
Music

DORCAS VAN ATTA
Commercial
JAMES TONASCIA
Sr. High Math
JEAN PIPPINGER
Physical Education

LIONEL TOCHER
Metal Shop
BARBARA RICH
Assistant Secretary
HERBERT WITT
Metal Shop

OLIVE BOURNE
Sr. Study Hall
T. R. SCHMIDT
U. S. History
ELINOR WITT
Jr. High Study Hall
RUTH GUTHRIE
Nurse

MABEL CARDELLA
English
CORINNE FALVEY
English
ORVAL WALKER
Commercial
HELEN KUSEL
Home Economics

J. P. TIFFEE, JR. High Vice Principal

Essential Classroom Material

KATHERINE HEINTZ
Jr. High History

AL WHITE
Wood Shop

LOIS MALM
English

ETTA HOWARD
Commercial
VON DER MEHDEN
Jr. High Science
LEE NELSON
Jr. High English

CHRISTINE HALE
Library
JACK VERUTTI
Physical Education
MELICENT RUSSEL
Jr. High History

HERMAN HUNT
F.F.A. Department
senior

CARL KREIGHBAUM
Assistant Sports Editor
senior

JO ANN MC COLLISTER
Assistant Editor
junior

CAROL PEARCY
Co-Editor
senior

DEWEY LUSTER
Art Editor
senior

DOROTHY TERRAS
Co-Class Editor
senior

Our

The aim of every yearbook staff is to produce a book that will thrill the heart of each student as the volume is first opened and then grow in importance as the years pass by.

The desire of every yearbook staff is to cover every phase of the school year, so that students turning the pages of the book may live again the days of these particular pleasures.

The hope of every yearbook staff is to see within the pages of its volume the face of every student and to miss no single event

IRENE COTTA
Assistant Class Editor
senior

SUE CHURCHILL
Assistant Advertising Manager
senior

BUD ROSS
Assistant Advertising Manager
senior

MONA BUIE
Feature Editor
senior

BOBBY HUME
Assistant Feature Editor
senior

MUREL NUNES
Assistant Art Editor
senior

BILL HOLT
Circulation Manager
junior

MARILYN MILLER
Assistant Class Editor
junior

BEUNA KNIGHT
Co-Editor
senior

SHIRLEY ROSS
Assistant Editor
junior

CARMELLA MAIORINO
Assistant Editor

BILL COELHO
Photographer
senior

BILL NICHOLS
Sports Editor
senior

JOANN PAGANUCCI
Assistant Feature Editor
senior

Purpose

of importance.

The vision of every yearbook staff is to select a theme that is peculiar to the school, in keeping with the times, and vital to the student body.

In selecting the theme marking The Turn, the staff of the 1951 EL VAQUERO aims, desires, and hopes to have fulfilled the functions of a yearbook - for 1951 marks a new beginning and a great change in the side expansion of Dos Palos High School.

GENERO HERRERA
Assistant Photographer
senior

RONNIE COUCH
Assistant Photographer
senior

DORALEE PIMENTEL
Club Editor
senior

CARMEL ESPINO
Assistant Club Editor
senior

MISS CORINNE FALVEY
Advisor

FRANK MILLS
Assistant Art Editor
sophomore

WAYNE JACOBS
Co-Class Editor
senior

VALERIE SHAEFFER
Advertising Manager
senior

Student Council

BUZZY HOWARD
President

JON JESSEN
Vice President

JUANITA SERPILIO
Secretary

J. P. TIFFEE
Advisor

UPPER HOUSE

BEV HURD, RON ELICECHE
JARED CARTER, JO ANN MC COLLISTER

LOWER HOUSE

JANICE MILLETT, ROB PIERCE
ELMER BELMONT, JO ANN TRAVIS

F.F.A.

GENERRO HERRERA
F.F.A. president

F.F.A.

LAWRENCE CLARK
F.F.A. Vice president

The Foundation Of Our School

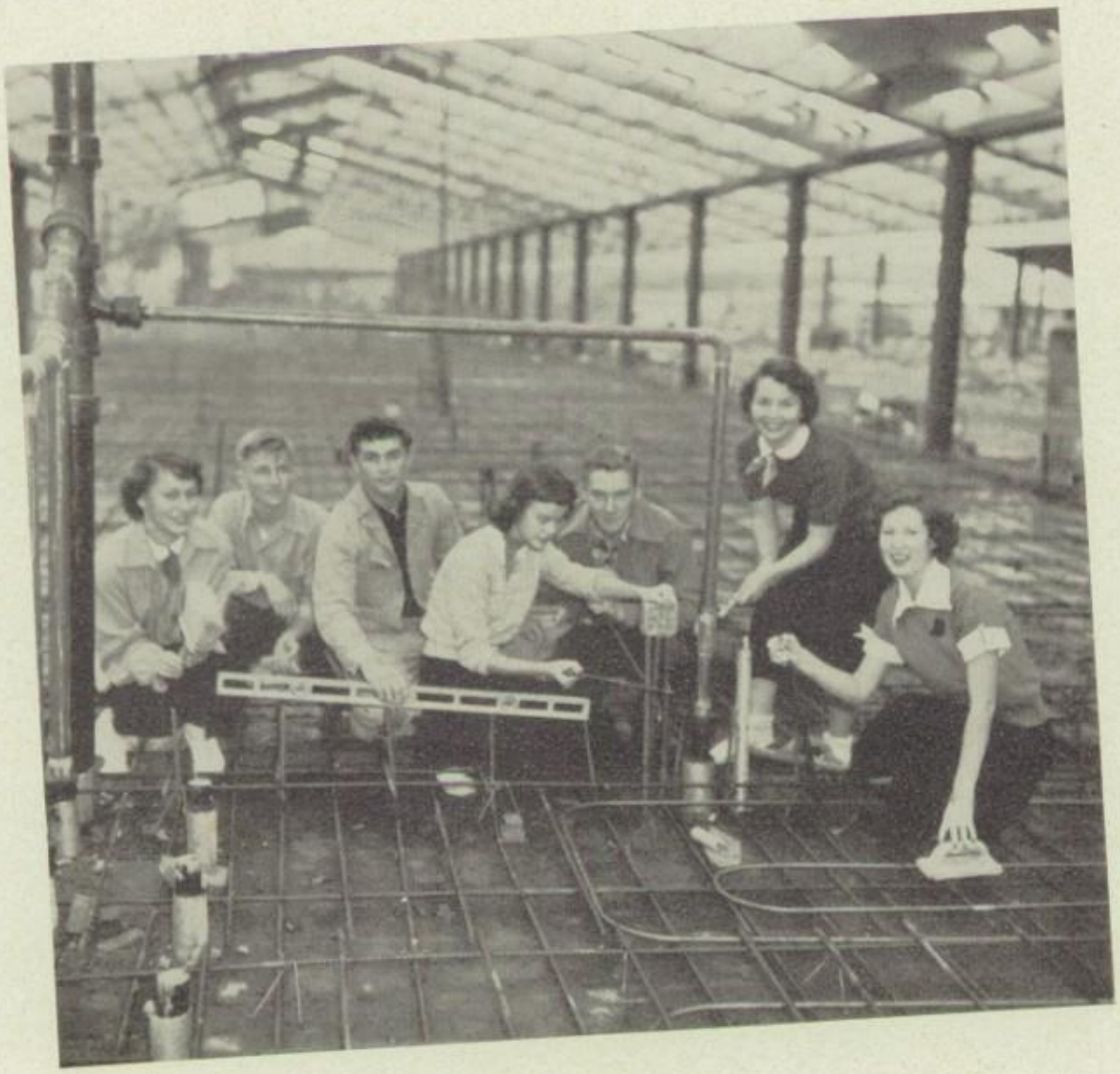

INFORMER

DOS PALOS HIGH WELCOMES ... NEW TEA...

Six new te... Dos Palos Hi... September 11... school.

Again this... joins the facu... returning alumna... Cardella, formerly a graduate of the U... California. Miss Cardella s... that she enjoys teaching with t... teachers who taught her. S... finds it amusing because s... never thought she would teach... Dos Palos.

A former Ora Loma Gramm... School faculty member is Chest... Dawkins, who is teaching math... matics. Mr. Dawkins taught... Oklahoma before coming to O... Loma. He attended the Nor... Central State College in Edmun... Oklahoma.

Helping Mrs. Pippinger in ph... sical education is Miss Virgin... Kenyon who is a graduate of Sa... Jose State. ... first year... ed how... school... very f... right...

In th... Mrs. V... instruct... mathema... to Dos Palos... she taught in the... mar School.

"I like the bri... faces of the... by the en... be able... of the... who i... Texas... Poly... Tenis...

Mr... who is... ence, is... uate. Mr... that he found... quite crowded, but... joyed the first day... thought it was fun.

Prexy Buzz Howard ...lds Gavel At ... Assembly

...los High School

CARMELLA MAIORINO
Co-Editor

...rs. ... you so happy a... Glen Howard, stu...

Sp... Pa... be...

OFFICERS CHOSEN TO LEAD CLASSES FOR YEAR 195...

The election for all... took place this... er in the Fresh... rell Huckobby...

CAROL PEARCY
Co-Editor

Band Starts Season With New Uniforms

...out a new season, the ...nd majorettes will ...on the field with...

...be long and ... The bronco ...roidered on ...coat will go ...er cord and ...erman style ...and will have ...while the band ...the field. White ...a blue satin ties ...ete the uniform.

...slacks will be royal blue ...gold stripe down the out-...am. There will be two side ...s and two hip pockets with ...flaps.

...majorettes' white satin ...ns will feature a mid-riff. ...irt will be split down the ...and trimmed in blue and ...he caps will be white and ...atin, pill-box style, with a ...ix inch ostrich plume. The ...will be white elkskin with ...assels. Electric batons will ...f their outfits. They will ...multa-colored, cut glass ...on the end, which will ...The shaft will be silver.

Jacobsen's uniform coat ...e white with gold trim on ...collar. The sleev-...nd gold trim. ...white with ...outside ...ite cap ...It will ...written ...nd will ...all the ...march-...e Day at...

BILL NICHOLS
Boys Sports Editor

...irst ...Of ...O...

A p... game... held i... ber 22.

The ba... ...nbers and ... ...d was led by Ca... Mona Buie, com...

...cheer lead... Studer... ard cal... to gi... hee... C... ...ow... ...eam.

Gwen... and Barba... ...ing for chee... ...dent body... ...ies.

...uple... ...ed the...

...lead... T... Gla... He... Sh... ret... Eli... nior... Hale... advisor... mella M... leader...

...ce... ...d... ...e... ...e... ...rs. ...heir ...d Car-...

...DENT BOL... President... Vice P... Secre... S... The... R... H... t... M... t... an... elec... represe...

...ll...

BILL HOLT
Circulation Manager

MONA BUIE
Girls Sports Editor

RONNIE COUCH
Photographer

MISS CORINNE FALVEY
Advisor

G. A. A. OFFICERS
first GAA off... is year was c... President Juan... September 14

BILL COELHO
Photographer

...UTURE ...ISIT CA...

E... High School ...mpanied by ...ison stay-...00 other ...chools,

...n the ...mento ...learn ...g.

...Palos are ...illard every ...ail-...ta-...all... the other boys at the camp and are eaten for breakfast.

Look What You'll Find In Our Library

Juanita Serpilio
President

Mrs. Hale
Advisor

Norma Tuccori
Secretary, Treas.

The librarians are organized for the purpose of learning methods of classifying and caring for books This course offers one unit to each member.

Each year these girls enjoy a dinner, serving a silver tea, and a trip to San Francisco from the profits they earn by selling candy between periods.

FIRST ROW, LEFT TO RIGHT: Margaret Rich, Arlene George, Erin Coyle, Shirley Estep. SECOND ROW: Mrs. Christine Hale, Juanita Serpilio, Norma Tuccori, Mona Buie, Bobbie Hume, Valerie Shaffer.

Quill and Scroll

Pres.

Dorothy Terras

Advisor

Miss Falvey

Vice Pres.

Carol Pearcy

Treas.

Mona Buie

Sec.

Joann Paganucci

The Quill and Scroll is a national organization of journalism students offering special recognition to those who do outstanding work in Journalism. The club participates in national and regional literary contests, attends the San Joaquin Valley Press Association Conference held in Fresno twice a year, and is represented at the Western Journalism Conference in San Francisco in May.

Going To Press !!!

Annual Slaves

Slave Driver

The Dungeon!

Behind The Scenes

Leadership In F.F.A.

ROY MARTINELLI | PETE CARDELLA | GENARO HERRERA | LAWRENCE CLARK | CHARLES AROSTEGUY

The Future Farmers of America is one of the most outstanding organizations of our school. During the year they sponsor activities such as the barn dance, Father and Son banquet, and a trip to the snow.

Their motto, "Learning to do, doing to learn, learning to live and living to serve," is very appropriate for this organization.

Future Farmers Snow Trip And Cotton Picking Contest

The Winnah!!

Smile Pretty!!!

What'cha lookin at?

The Old Jalopy!!!

Slow Poke!

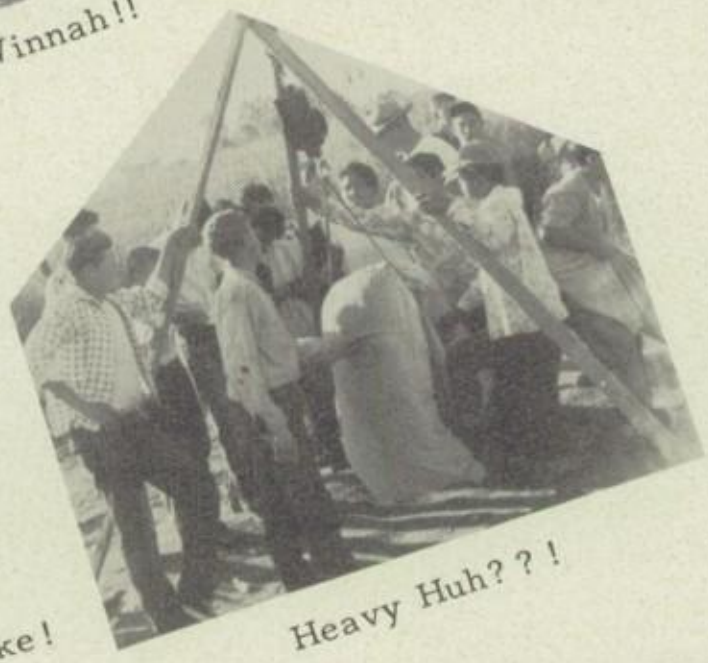

Heavy Huh???

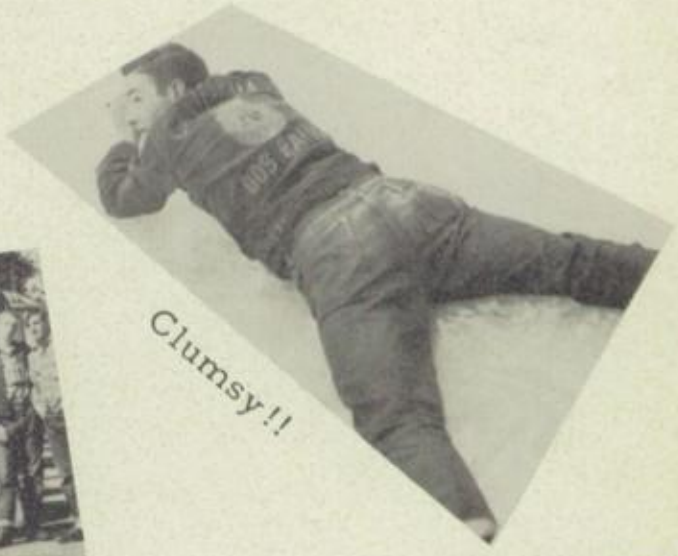

Clumsy!!

Sunny Boy!!

The Gang!!!

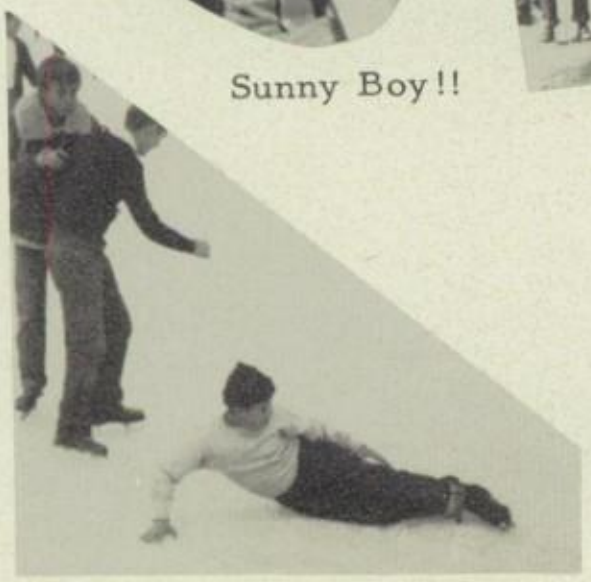

Get up and try again!!!

Law Breakers!!

Interesting???

Future Barn

The Happy Gang!!

Queen Pauline and Attendants!!!

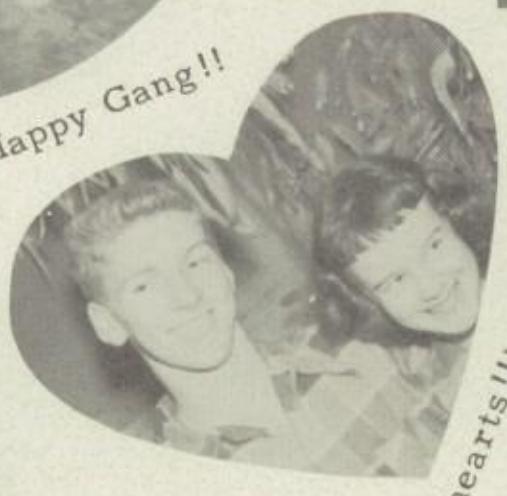

Sweet hearts!!!

The Happy Foursome!

Allan and Eva

Thelma and Bill

Shame on You!!

Gary and Joanne!!

Edith!!!

Desperadoes!!!

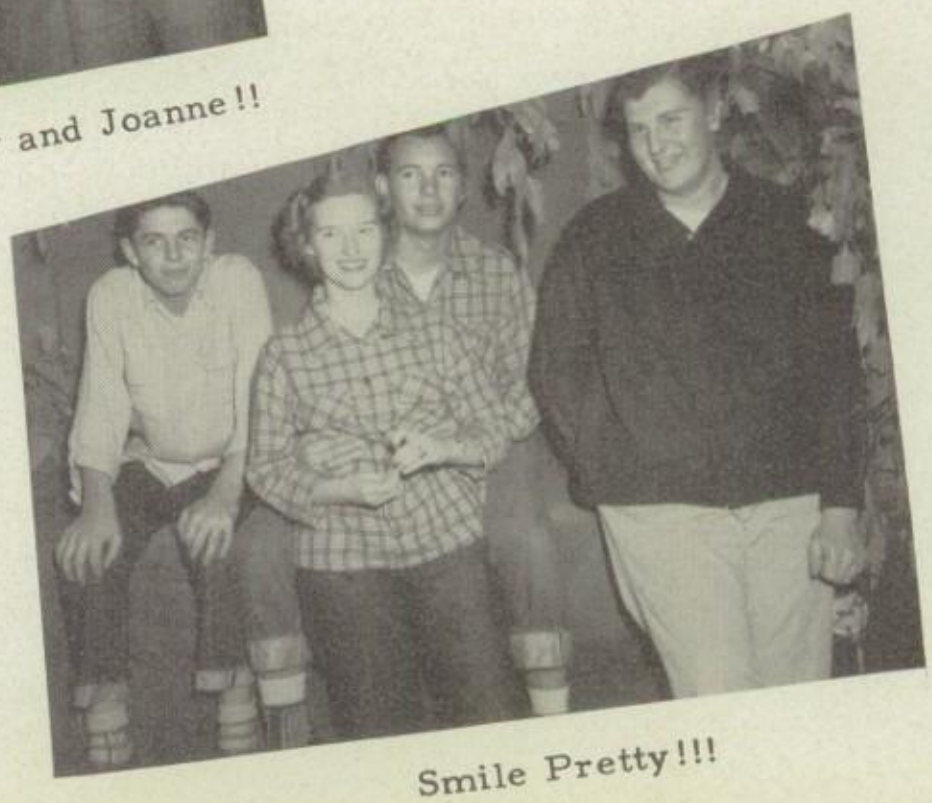

Smile Pretty!!!

Jo Ann and Cliff!!

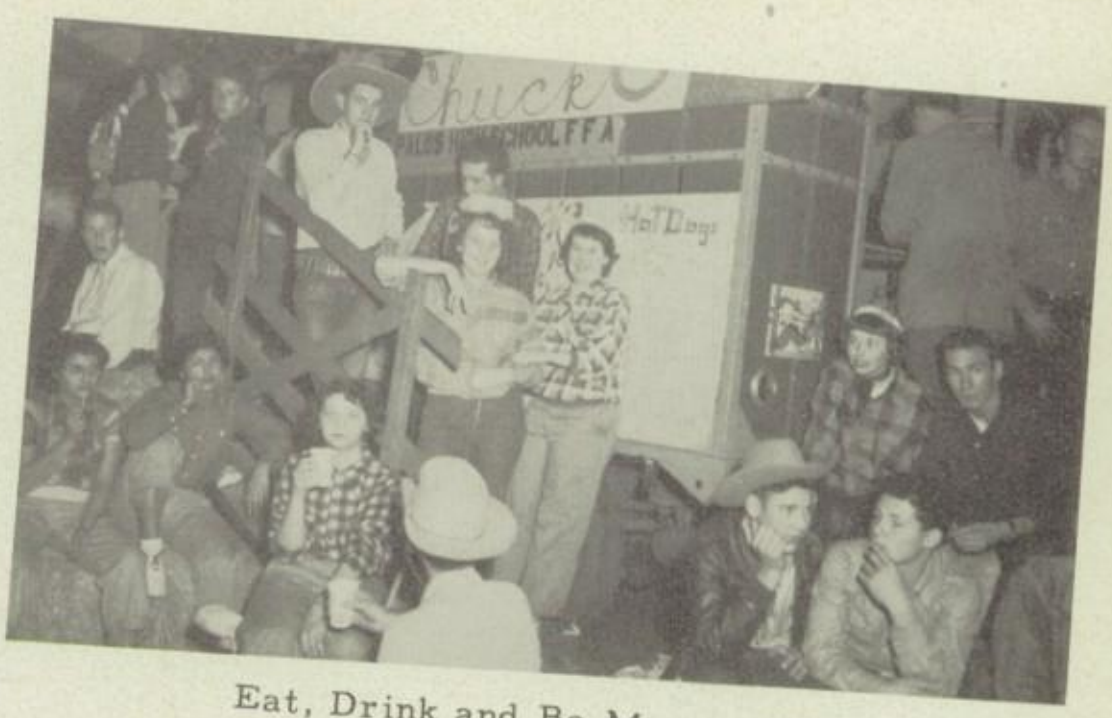

Eat, Drink and Be Merry!!!

Jan and Verna!!

Farmers Dance

Jim and Francie!!

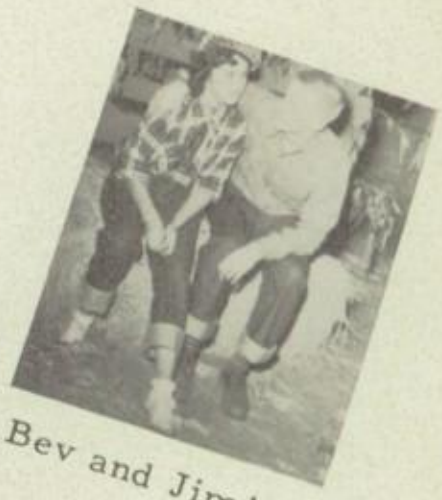

Bev and Jim!!!

Chick and La!!!

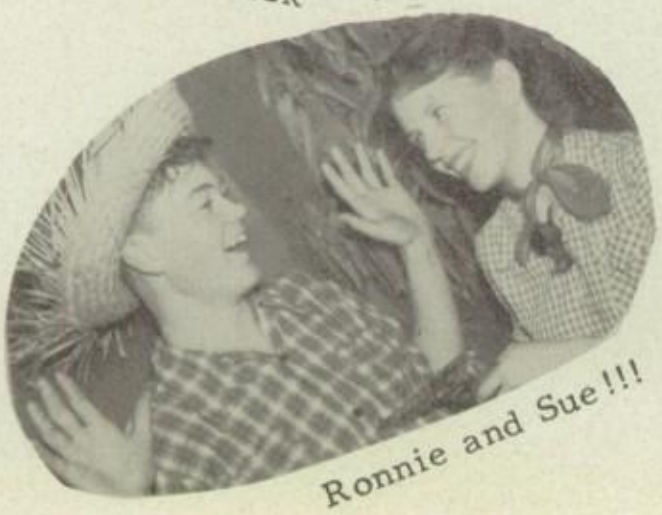

Ronnie and Sue!!!

The Grand Decision!!!

Girls' League Welfare Board

President
Thelma Malm

Vice-President
Margaret Rich

Secretary
Barbara Rich

Treasurer
Joann McCollister

Advisor
Mrs. Malm

Arlene George

Barbara Billiups

Senior Representatives

Janice Hume

Margie Rogers

Junior Representatives

Sally Jessen

Joann Pitts

Sophomore Representatives

Verna McCollough

Joann Travis

Freshman Representatives

Yell Leaders

Valerie

Carmella

Joann

Hi-Jinx

Kitchen Helpers

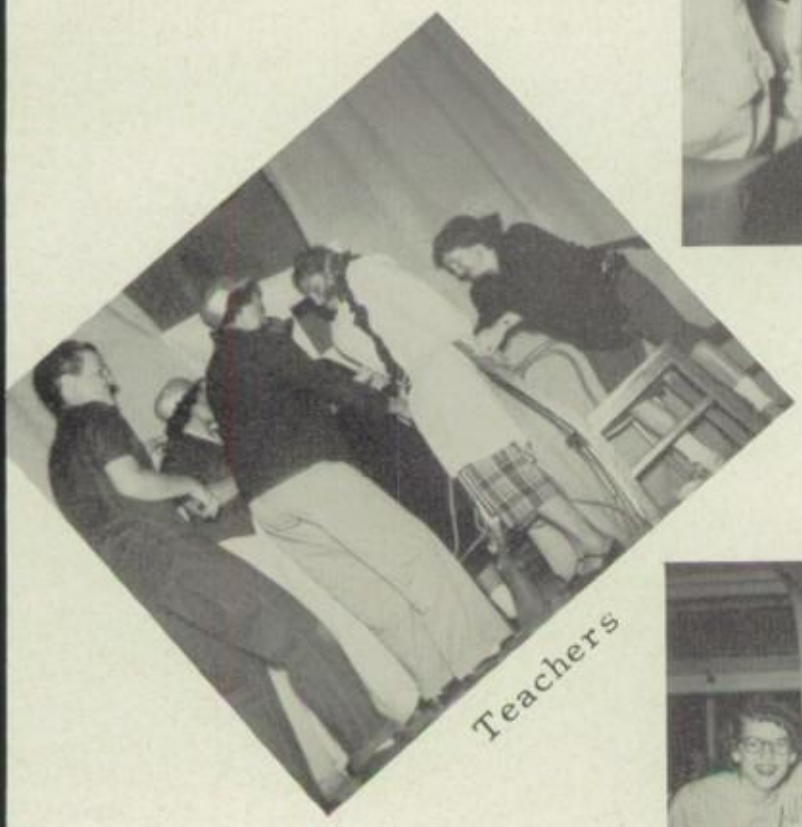

Teachers

Seniors

The Feast

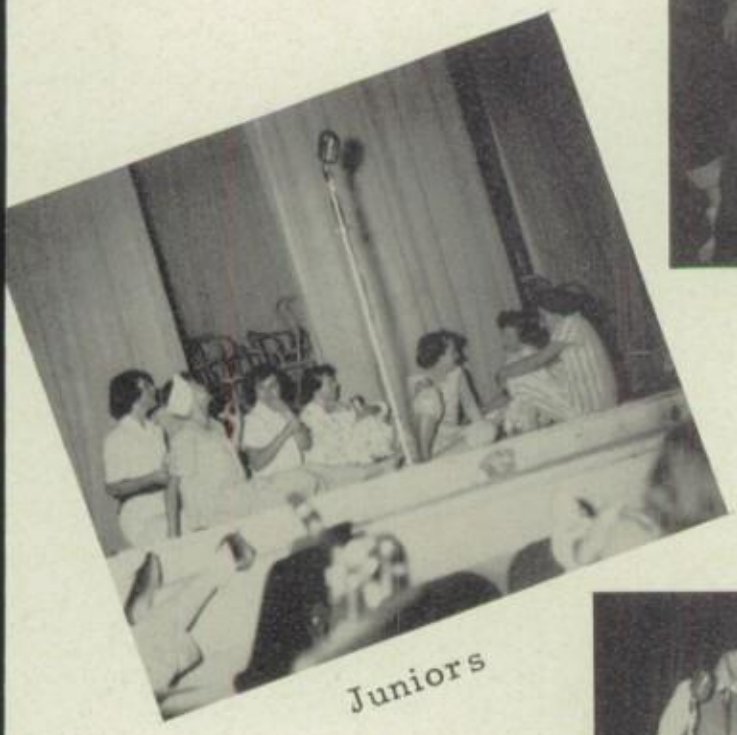

Juniors

Sophomores

Costumes

Sweetheart Dance

King Laurence

Queen Bobbie

Awaiting the Verdict!

G. L. Prexy

Having fun!

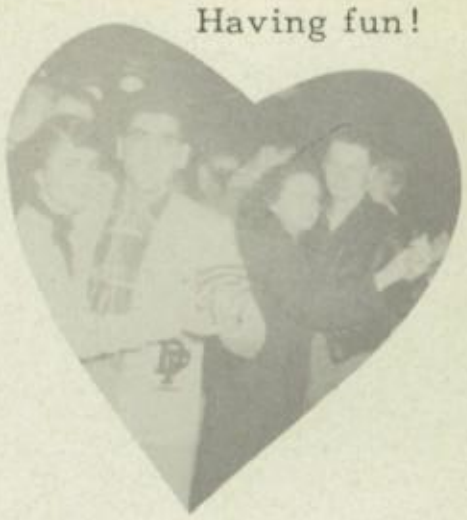

Buzz & Jessie

Carmella & Bud

I. R. C.

LEFT TO RIGHT: Barbara Williams, Sec. Treas.; Roy McCollough, Pres.; Wanda McDaniels, Vice Pres.

The I.R.C. is an International Relationship Club organized to bring closer together other communities and people. Speakers are brought to school by the I. R. C. to discuss world affairs.

The I.R.C. is not just a name of a club but a world wide organization.

This club sponsors noon movies, cookie sales, and various other events around school.

FIRST ROW, LEFT TO RIGHT: Wendell Kelley, Bobby Atkins, Duncan Sims, J. W. Powers. SECOND ROW: Joyce Leighter, Virda Long, Gwen Gillian, Virginia Long, Minerva Wolfsen, Janice Castro, Barbara Williams. THIRD ROW: Mr. Schmidt, Advisor, Johnny Elms, Roy McCollough, President, Janice Crosby, Ronnie Hobbs, Edith Azevedo, Wanda McDaniells.

Literary Club

Joyce Harper
President

In order to further the interest in better literature and the legitimate theater, the Literary Club was founded. Two book reports a quarter are required to retain membership.

A Christmas party and a swimming party were the activities planned for the year.

FRONT ROW, LEFT TO RIGHT: Roy McCollough, Duncan Sims, Bob Atkins, Rob Pierce. BACK ROW: Janice Castro, Bertha McGee, Joann Wolfsen, Janice Crosby, Joyce Harper, Thelma Malm, Dawn DuBois.

OFFICERS FALL SEMESTER
Barbara Billups, Secretary; Don Stone, Vice President; Thelma Malm, Treasurer.

President Fall Semester
Barbara Rich

FRONT ROW, LEFT TO RIGHT: Janis Millett,* Shirley Jorgenson, Elaine Caton,* Ronald Eliceche,* Thelma Malm,* Valerie Shaeffer.* SECOND ROW: Sally Jessen,* Beverly O'Banion,* Arlene Gilardi,* Jonan Hansen, Nelda Bartlett, Janice Crosby, Barbara Rich, Barbara Billups,* Margaret Rich. THIRD ROW: Don Stone,* Harold Angle,* Sue Churchill,* Jon Jessen, Jim Linneman,* Jared Carter,* Carol Pearcy, Dora Lee Pimentel, Mary Copeland.

Honor Scholarship Society

The Honor Scholarship Society was established in 1931 by the present advisor, Joseph Silver. The requirements to gain admission into the club are eight grade points and two outside activity points.

The two main functions of the year consist of a banquet at the end of the fall semester and a spring picnic.

* Indicates two semester membership

President Spring Semester
Ronald Eliceche

OFFICERS SPRING SEMESTER
Harold Angle, Treasurer; Sue Churchill, Vice President; Don Stone, Secretary.

FRONT ROW, LEFT TO RIGHT: LaVonne Hotz, Hortense Ochoa, Margaret Ogden, Mary Munez,* Ruth Ramirez. SECOND ROW: Dominic Manfredi, Joanne Wolfsen,* Virginia Long, Juanita Serpilio, Beverly Hurd,* Arlene George, Norma Tuccori,* Wanda McDaniel,* Eva Copeland. THIRD ROW: J. W. Powers,* Mildred Gage, Mary Sequeira, Barbara Williams,* Harold Hancock, Roy McCollough,* Johnny Brady, Wendell Kelly,* Jim Tocher.* NOT PICTURED: Robert Pierce and Sarah Jean Gardner.

Advisor
Mr. Silver

President
Ronnie Eliceche

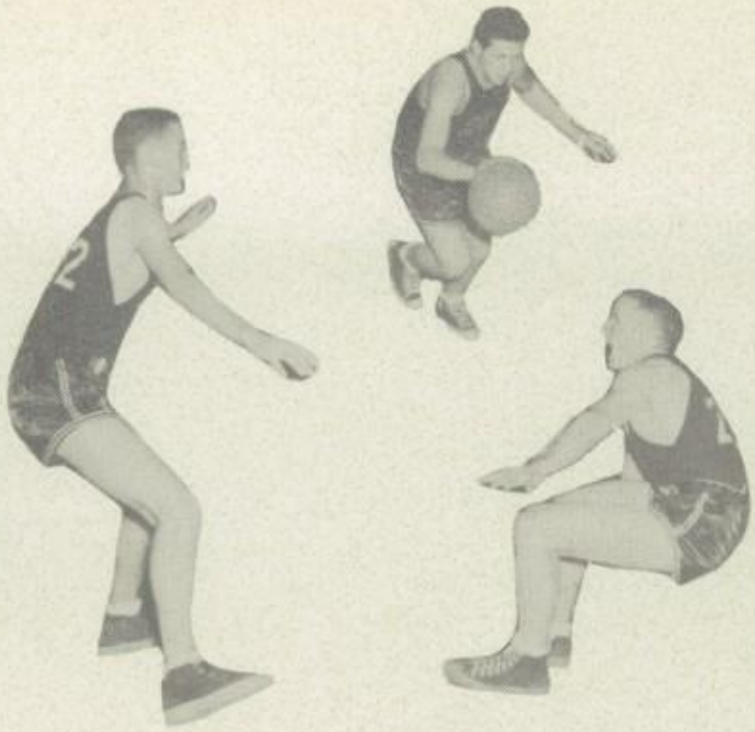

Secretary
Ray Guerrero

Block Letter Society

To be a member of the Block Letter Society the boys must earn a block in either baseball, football, track or tennis and pass initiation. A dinner is given after initiation for all the old and new members. During football season the seniors attend the East West Game.

TOP ROW, LEFT TO RIGHT: John McClain, Bill Nichols, Bill Furman, Jim Linneman, Wayne Jordan, Richard Silveria, Randall Chisholm, Winford Neal, Jerry Jennings. SECOND ROW: Coach Ike Frankian, Ross Stone, Ronnie Couch, Jared Carter, Dewey Luster, Bud Ross, Merle Nunes, Harvey Lively, Don Bartlett, Kenneth Guinn, Bill Stewart. THIRD ROW: Harold Angle, Bill Ceccarelli, Frank Avinelis, Carl Kreighbaum, Lloyd Allen, Duel Davidson, Vernon Jones, Harvey, Hall. ABSENT: Don Stone, Bill Coelho, Ronnie Eliceche, Ray Guerrero.

FRONT ROW, LEFT TO RIGHT: Tommy Johns, Carmella Maiorino, Valerie Shaeffer, Joanne Paganucci, Sue Churchill, Millie Gage, Barbara Webb, Dorothy Wertenberger. SECOND ROW: Katherine Selement, Janis Hume, Guinn Gillain, Shirley Ross, Joann McCollister, Marilyn Miller, Joann Johnson, Margie Brady, Sybil Batey, Leon Garcia, Irene Cardoza. THIRD ROW: Juanita Serpilio, Mary Coito, Dorothy Young, Norma Easton, Esther Barrigan, Betty Moore, Esther Medina, Wanda McDaniel, Carol Pearcy.

Advisor
Mrs. Pippenger

President
Juanita Serpilio

Advisor
Miss Kenyon

G.A.A.

NEW MEMBERS

FRONT ROW, LEFT TO RIGHT: Lupe Martinez, Alexina Walker, Arlene Boccabella, Verda Long, Evelyn Hoover, Nadine Betker, Jackie Schuler, Freda Olom, Phillis Flores, Mary Lou Jiminez. SECOND ROW: Margaret Ledford, Charlotte Robertson, Alva Guler, Nelda Bartlet, Leon Hamel, Marlene Smith, Norma Williams, Gail Willis, Edith Azevedo, Jesse Thornton, Wilma Withey, Doris Cavallho. THIRD ROW: Joyce Leighter, La Vonne Hotz, Georgia Anthony, Leatrice Hutson, Eleanor Lopes, Ranell Woods, Betty Harper, Effie Bunch, Beverly Tucci, Evelyn Beyelia, Marlene Cain, Ellen Cook, Ruth Ramirez.

Campus

A goonier gang
you'd never see,
Take a gander at Pearcy
up in that tree!

Take a look at the kids
take a look at the car,
Let's hope 'n' pray
They're agoin' far!

Desdemona helps
Ronnie to know,
All about Hamlet
so to college he'll go!

Candids

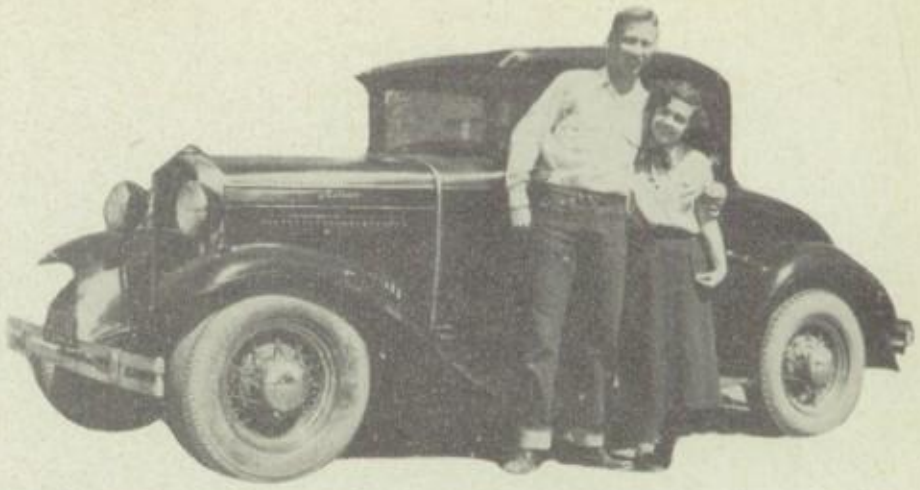

The girl's a sweetie,
the car's sure neat,
I wonder who sits
in the rumble seat!

For relaxing and gossip
the steps by the hall,
Are inviting (but uncomfortable)
for seniors et-al!

Coach Bill Tatum,
the boxing king,
Gives Duel, John and Don
some tips for the ring!

The pause that refreshes
while the band plays on,
Our three majorettes
are really gone!

Glee Club

FIRST SOPRANO, FIRST ROW: Francine Survera, Tommy Pierce, Marlene Cain, Joyce Andrews, Shirley Ross, Dawn DuBois, Eva Dedmon. SECOND ROW: Annalea Antoine, Lila Reed, Jo Ann McCollister, Erin Coyle, Lois Scott, Alva Guler, Jan Crow.

SECOND SOPRANO, FIRST ROW: Dora Lee Pimentel, Florence Marshall, Betty Glandon, Marlene Smith, Donna Affonso, Joyce Leighter, Kay Middleton, Palmira Costa, Jonan Hanson. SECOND ROW: Iris Williams, Irene Cotta, Ruth Bates, Rita Miller, Marilyn Miller, Nadine Betker, Jewel Johnson, Katherine Selement, Mary Coito.

ALTO, FIRST ROW: Betty Moore, Jo Ann Johnson, Janice Hume, Shirley Sharp, Vidola Garison, Barbara Robertson, Edith Azevedo, Stacia Glover, Loretta Taylor. SECOND ROW: Ranell Woods, Jackie Schuyler, Marsha Wade, Charlotte Anderson, Erna Lee Gunter, Doris Carvalho, Wilma Withey, Thelma Malm, Mary Boyd.

Accompanied by
Beverly Hurd
Janice Millett

Aroung the wreath clockwise: Frances Hansen, John Hebert, Irene Cotta, Joyce Andrews, Annalea Antoine, Harold Angle, Erin Coyle, Betty Glandon, Jewel Johnson, Eva Dedmon, Mary Jo Boyd. Inside wreath: Director Mr. Jay Jacobson and Laurence Glandon.

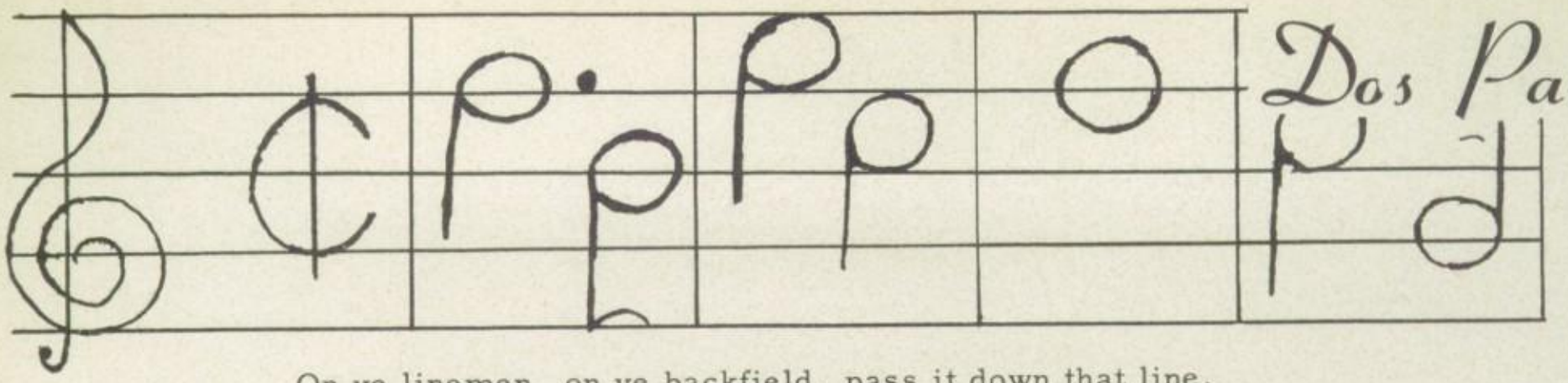

On ye linemen, on ye backfield, pass it down that line,

Full back tackle, go with battle, fight with body and soul.

TRUMPET
Alfred Hunger
Jim Hebert
Don Mumby
Doralee Pimentel
Thelma Malm
Allen Smith
Charles Eggleston

TROMBONES
Verda Long
Betty Glandon
Sue Churchill
Shirley Jorgensen

BARITONES
Evelyn Hoover
Dorothy Terras

TUBAS
Glen Holms
Jack Smith

TENOR SAXES
Arlene George
Jack Glandon

ALTO SAXES
Carmella Maiorino
Stanley Nordstrom
Kay Middleton
Leon Hamel
Charles Mainard

High School Band

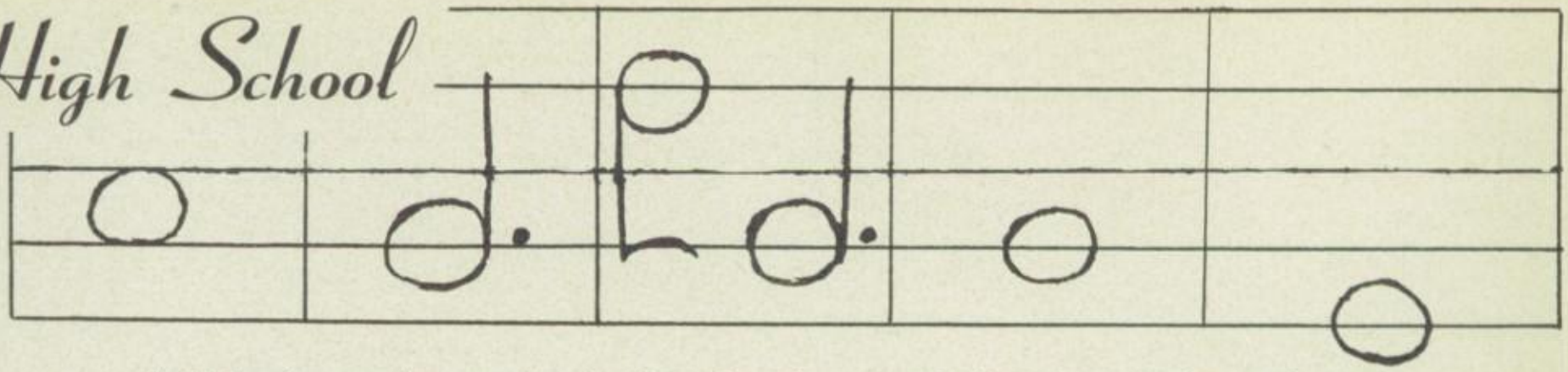

half back pass to quarter back and make a goal this time, raha, rah, rah.

Tear down that field and make another goal!

John Hebert
Warren Wolfsen
Pat Graham
Verna McCollough
BELL LYRE
Ann Taylor
Katy Selement
HORNS
Sally Jessen
Elaine Caton
Agnes Fonseca

Joan Travis
Arlene Gilardi
Francine Survera
FLUTES
Margaret
Etchingoinberry
Nadine Betker
PICCOLO
Bobbie Hume
CLARINETS
Janice Castro

Gail Willis
Mike Serpilio
Alva Guler
Beverly Obanion
Bobby Atkins
Shirley Wolfsen
DRUMS
Erin Coyle
Janis Millet
Jim Tocher
Francis Hansen

Jay Jacobsen
"Boss"

Music Makers

WOODWINDS
Janice Castro, Bill Ceccarelli, Gale Willis, Kenneth Coyle, Beverly O'Banion, John Hebert, Nadine Bector, Mike Serpilio, Bobby Hume.

SAX
Jim Linneman, Juanita Serpilio, Warren Wolfson, Arlene George, Stanley Nordstrom, Glen Flarity, Ellen Cook.

VIOLINS
Shirley Ross, Margaret Etchingoinberry, Dorothy Terras, Agnes Fonseca, Elain Caton, Beverly Hurd, Shirley Wolfsen, Frances Hanson, Thelma Malm, Kay Middleton, Evelyn Hoover, Joan Travis, Glen Holmes, Betty Glandon, Clayton Holmes.

Music Makers

Janis Millet
Ann Taylor
Jim Tocher
Pat Graham

Erin Coyle
Arlene Gilardi
Don Mumby
Shirley Jorgensen
Francine Survera
Alexina Walker

Jim Hebert
Jack Smith
Alfred Hunger
Jim Boccabella
Jim Johnson
Jim Vance
Harold Angle
Harold Hebert
Albert Coderniz
Virda Long
Ronnie Hobbs
Sally Jessen
Allen Smith
Mary Jo Boyd
Sue Churchill

Sophisticated Swingsters

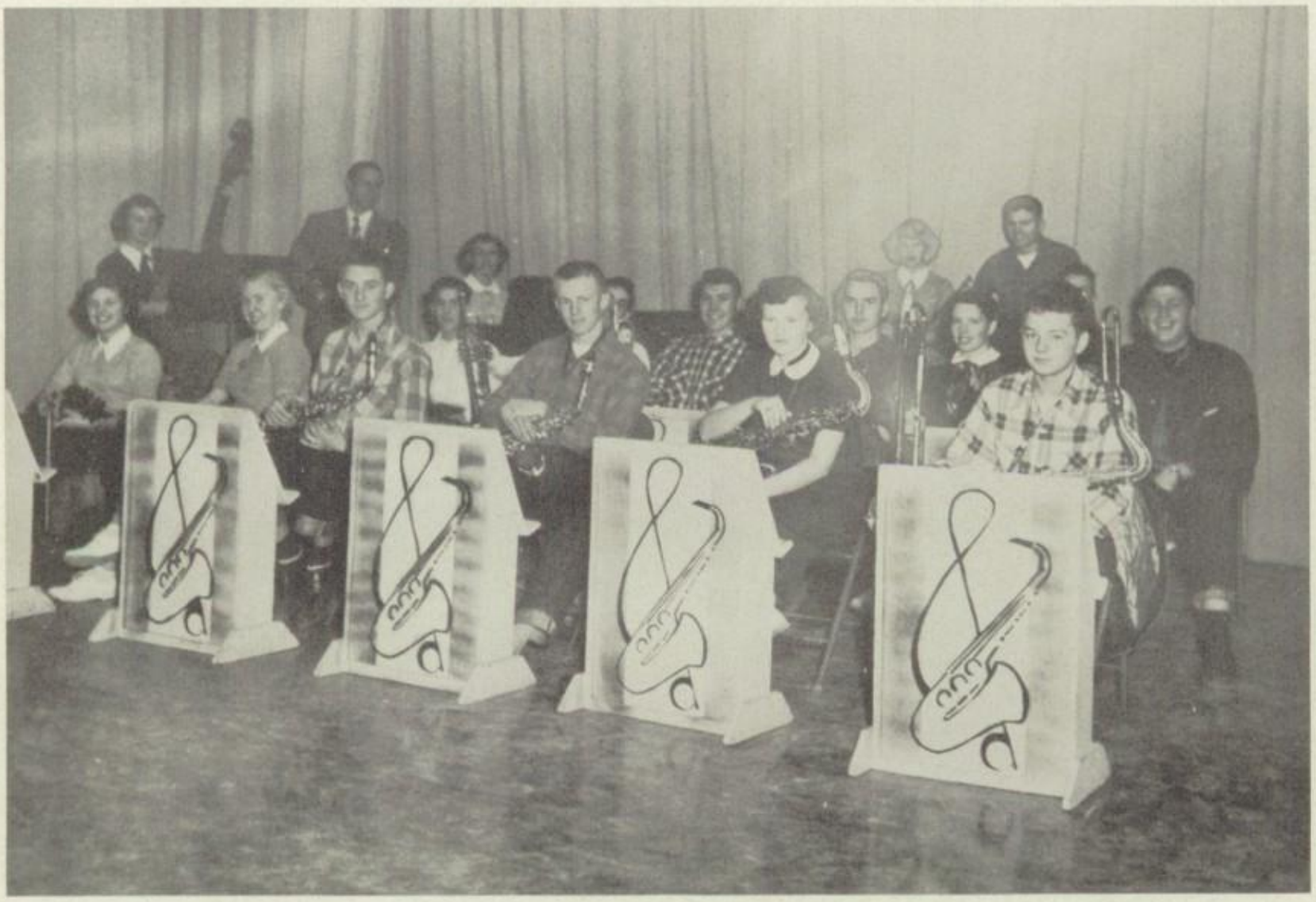

FIRST ROW, LEFT TO RIGHT: Beverly Hurd, Francie Hanson, Glen Flarity, Jim Linneman, Arlene George, Ronnie Hobbs. SECOND ROW: Arlene Gilardi, Jay Jacobsen, Jim Herbert, Juanita Serpilio, Paul Hunger, Albert Coderniz, Harold Angle, Betty Glandon, Sue Churchill, Laurence Glandon, Jim Tocher, Jim Vance. NOT PICTURED: Robbie Pierce.

Majorettes

Head Majorette

Valerie Shaeffer

Juanita Serpilio

Beverly Hurd

Shirley Ross

Yell Leaders

Carol Pearcy

Mona Buie

Joanne Johnson

Maintenance

JANITORS
Bob Boswell, Everett Fain, Jon Jessen, Ken Coyle, Rusty Bolton.

John Leavitt, Owen Atkins, Gaylord Blevins.

BUS DRIVERS
FIRST ROW: Kay Atkins, Maybelle John, Fern Allison, Fannie Chambers, Ida Lee Von Allman, Owen Atkins, Mary Shaeffer. BACK ROW: George McIntyre, Bethyl Dry, Eugene Schuyler, Alvis Allison.

LEFT TO RIGHT: Shirley Manfreddy, Nihla Kreighbaum, Hortence Ochoa, Margaret Odgen.

LEFT TO RIGHT: Naomi Atkins, Mamie Ritchie, Dell Carmignani, Beatrice Clayhold, Inez Roberts.

LEFT TO RIGHT: Howard Breeden, Harold Hancock, Carl Kreighbaum, Dewey Allen, Beatrice Clayhold.

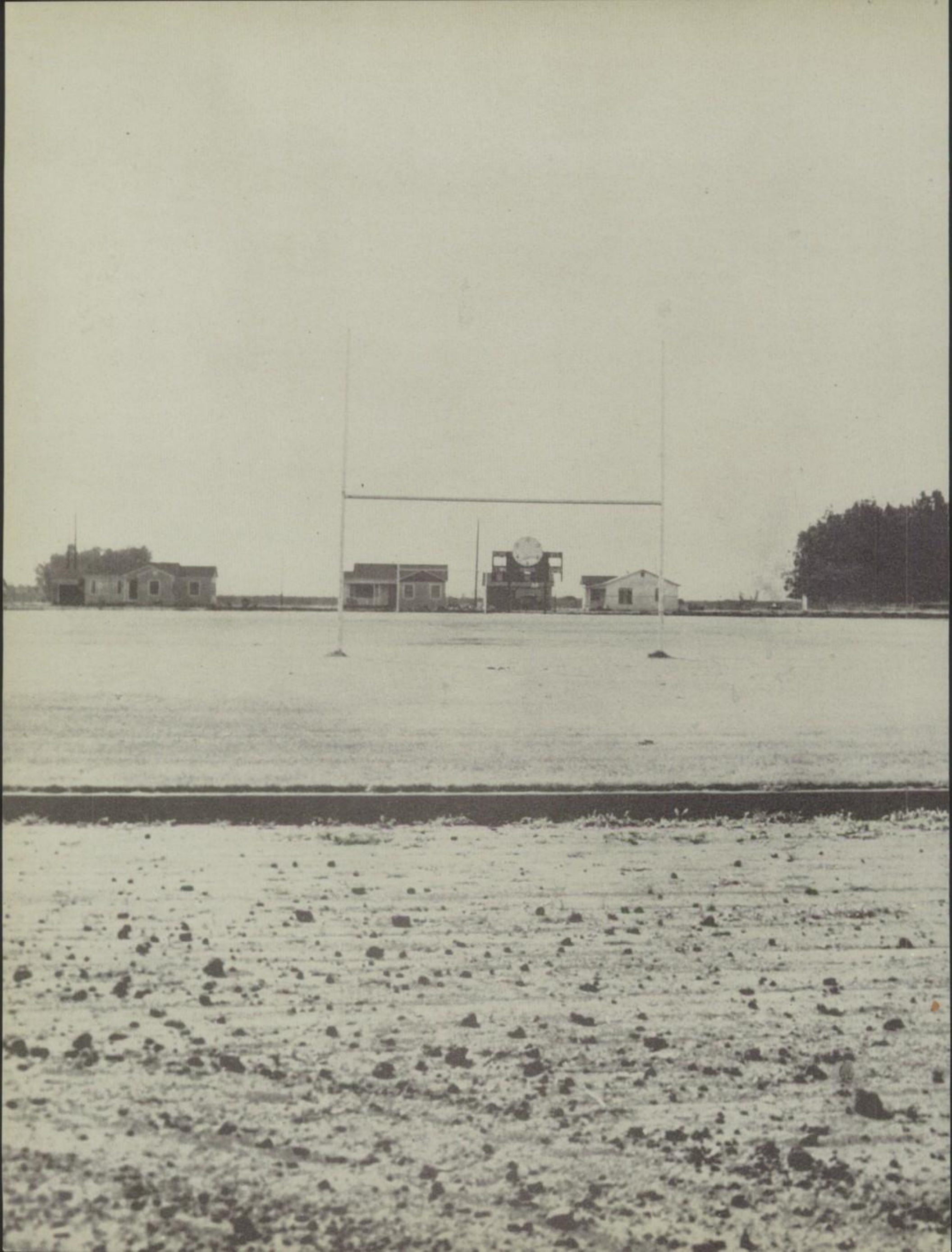

SWEAT AND SWEATERS

Football

Baseball

Basketball

Track

TENNIS

Boxing

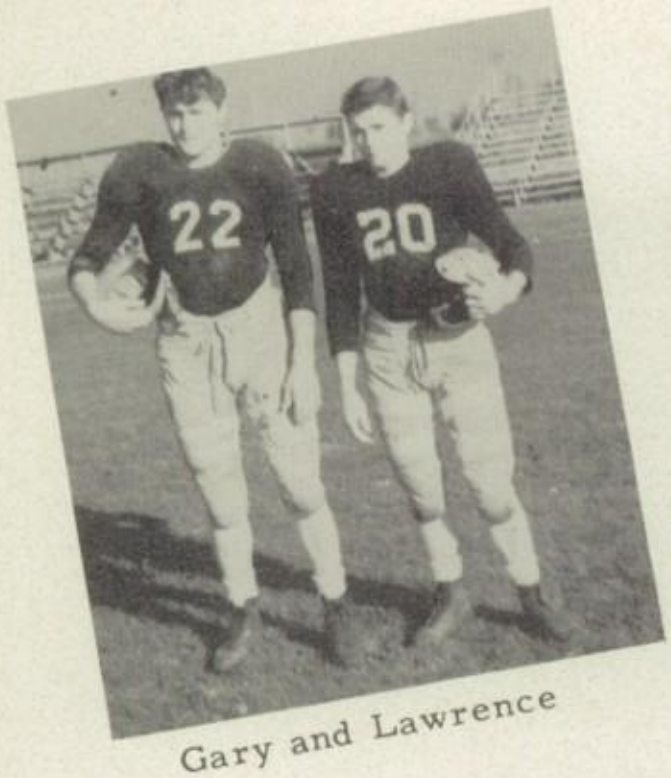

Gary and Lawrence

Action with Kingsburg!

Varsity Football Team

FIRST ROW: Bill Carey, Jerry Antonetti, Laurence Glandon, Gary Smith, Lawrence Clark, Lloyd Allen, Bill Coelho, Vernon Jones. SECOND ROW: Albert Coderniz, Jared Carter, Wayne Jordan, Harold Angle, Bob Wilson, Don Bartlett, Leo Riggle, Coach Frankian. THIRD ROW: Manager Merle Nunes, Bill Nichols, Kenneth Guinn, Bud Ross, Buzz Howard, Ronnie Couch. FOURTH ROW: Bill Ceccerelli, Jim Linneman, Ron Eliceche, Ray Balderas, William Smith.

Lightweight Football Team

FIRST ROW, LEFT TO RIGHT: Bill Hefley, James Travis, Jess Spain, Bill Stewart, Winford Neal, Dewey Luster, Don Knight, Johnny Brady, Herman Hunt, Bob Spain, Noble Matthew. SECOND ROW: Stanley Nordstrom, Dan Leonard, Jerry Jennings, Guy Gosling, Darrell Huckobey, Wayne Jordon, Maurice Ledford, Charles Lively, Don Antonetti. THIRD ROW: Bill Furman, Dean Guinn, Melvin McCollough, John Choy, Don Clayhold, Gary Dill, John Hebert, Richard Borboa, Bill Bertolani, Coach Jack Verutti.

Dos Palos	12	Hollister	7
Dos Palos	6	Delano	26
Dos Palos	12	Clovis	7
Dos Palos	24	Sanger	14
Dos Palos	24	Kingsburg	0
Dos Palos	6	Lemoore	0
Dos Palos	14	Reedley	27
Dos Palos	19	Fowler	6
Dos Palos	33	Selma	7

Jim Linneman
LH No.2

Bud Ross
LH No.30

Buzz Howard
QB No.5

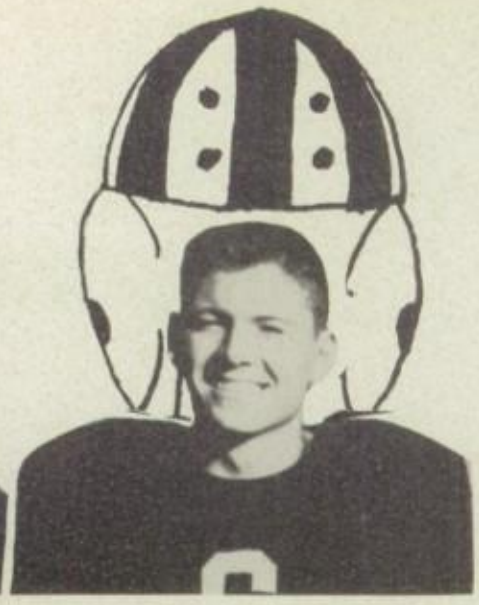

Laurence Glandon
QB No.6

Gary Smith
LT No.22
Captain

SEASON'S SCORES

Dos Palos	20	Hollister	19
Dos Palos	0	Delano	0
Dos Palos	25	Clovis	13
Dos Palos	14	Sanger	21
Dos Palos	33	Kingsburg	0
Dos Palos	12	Lemoore	0
Dos Palos	12	Reedley	0
Dos Palos	0	Fowler	13
Dos Palos	6	Selma	7

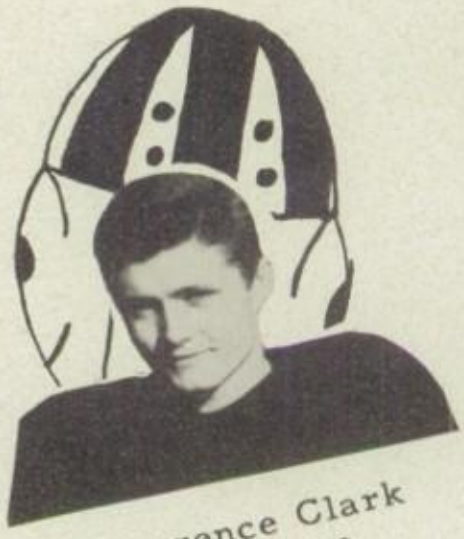

Lawrence Clark
RH No.20
Co-Captain

Randall Chisholm
RH No.15

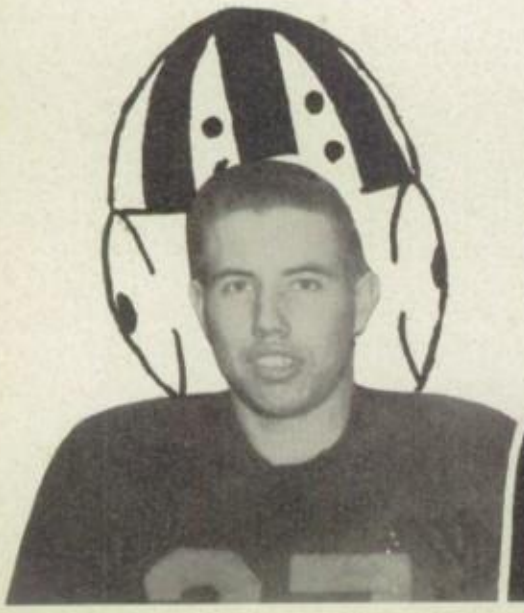

Ray Balderas
RG No.50

Ray Guerrero
LG No.44

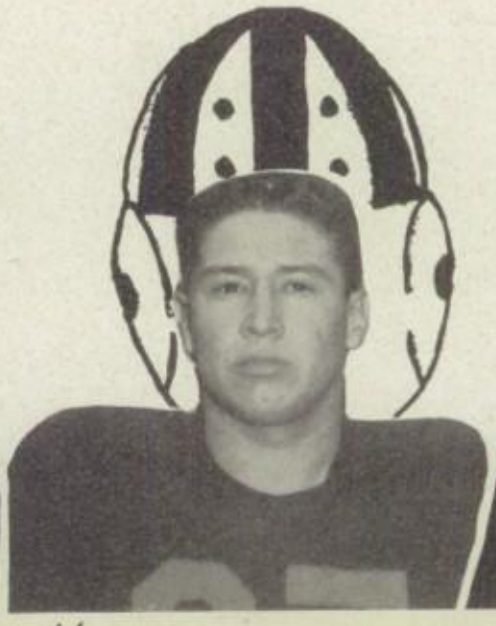

Ronald Eliceche
QB No.21

Bill Ceccarelli
C No.32

Bill Goelho
LG No.34

Bill Nichols
LH No.3

Ronnie Couch
LT No.47

Coach "Ike" Frankian

Trophy of The Year

Coach Jack Verutti

Dewey Luster
LH No.13

Herman Hunt
RG No.18

Jerry Jennings
RH No.33

Merle Nunes
Team Manager

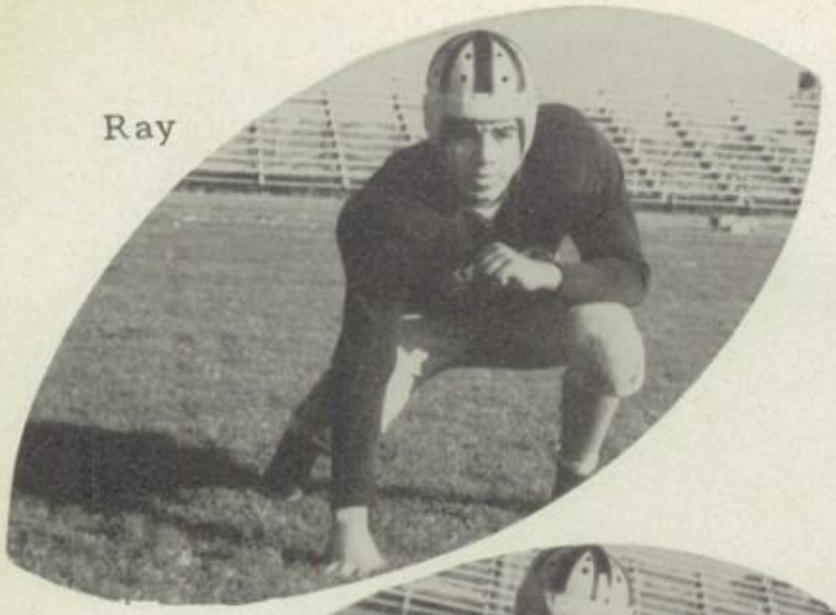

Ray

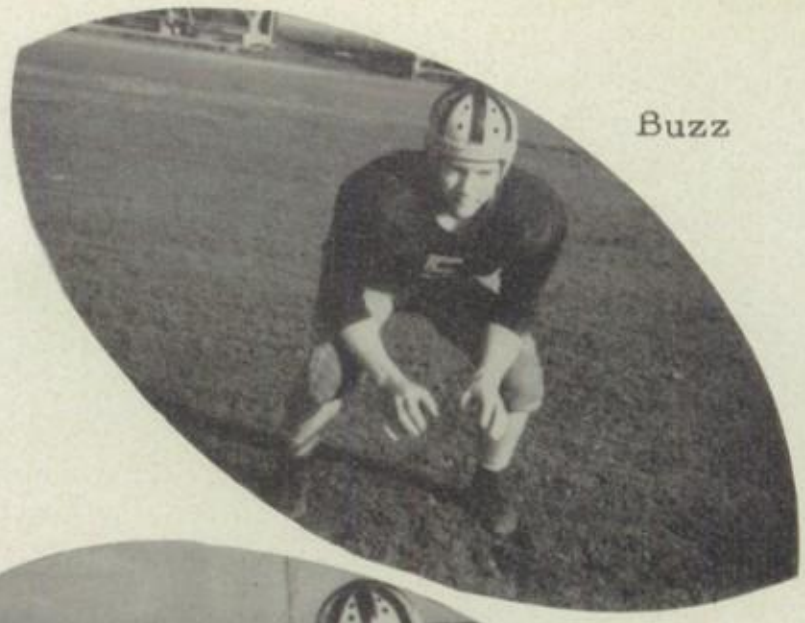

Buzz

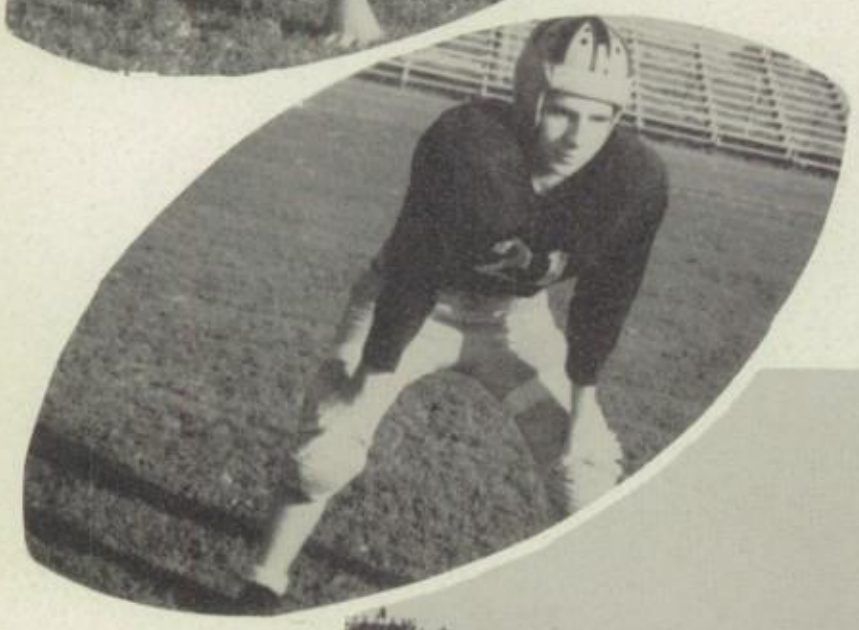

Ronnie

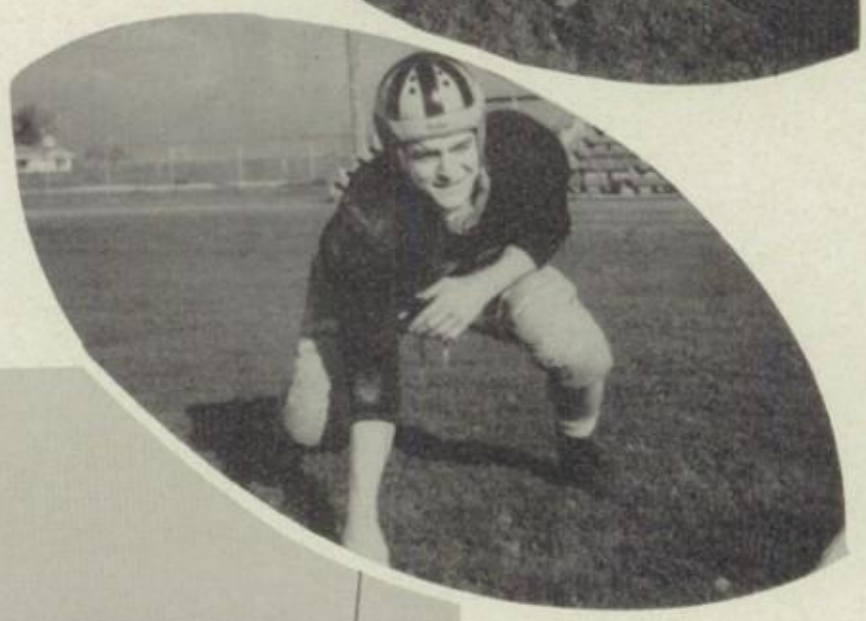

Gary

Jim

Randell

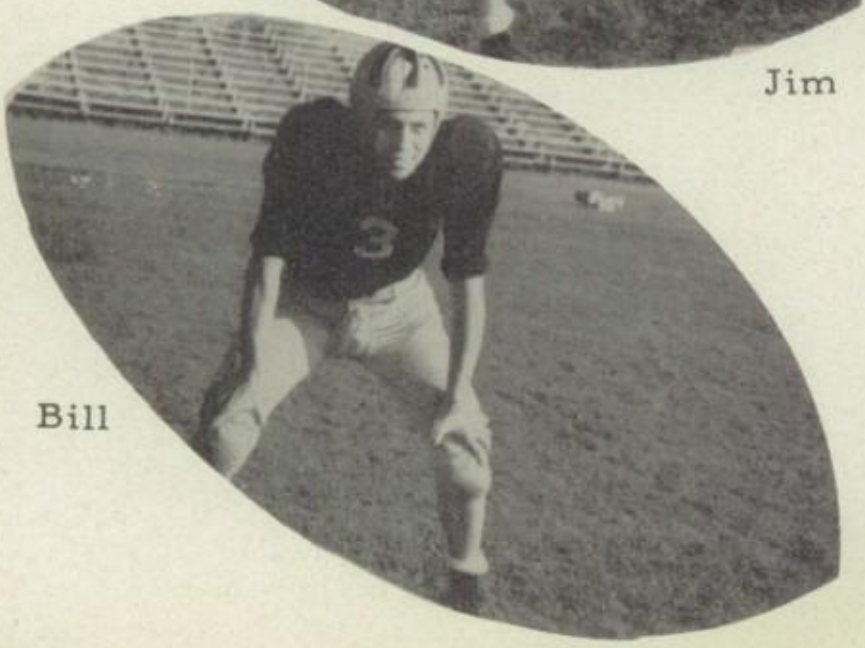

Bill

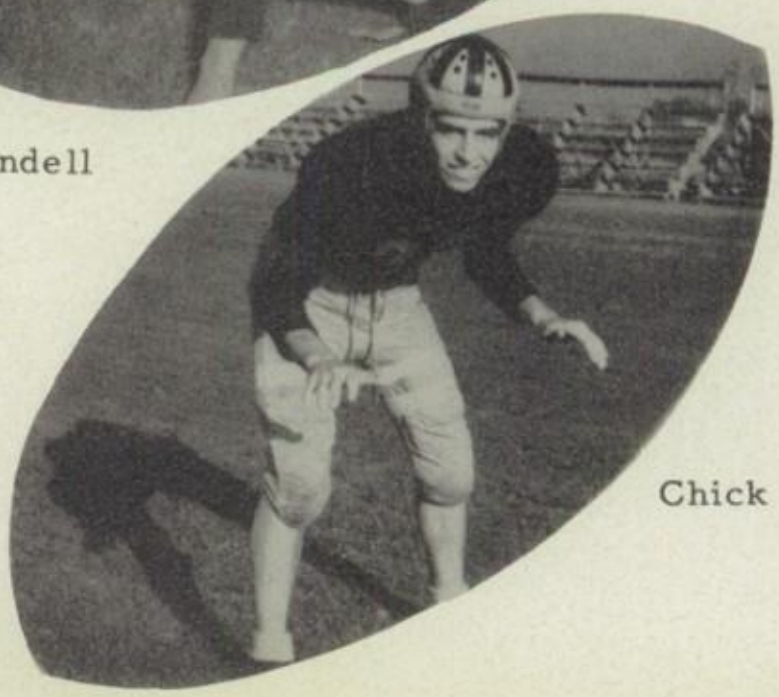

Chick

Coach Tatum

FIRST ROW, LEFT TO RIGHT: Loyd Alcorn, Bob Laird, Bill Bertalani. SECOND ROW: Bert Survera, Bill Stewart, Dewey Luster, Laurence Glandon.

Need a Hankie?

Answer the Phone

Mutt and Jeff

FIRST ROW, LEFT TO RIGHT: Wendell Kelley, Bill Carey, Genera Herrera. SECOND ROW: Duel Davidson, Duane Jordon, Don Mumby.

Pepsodent?

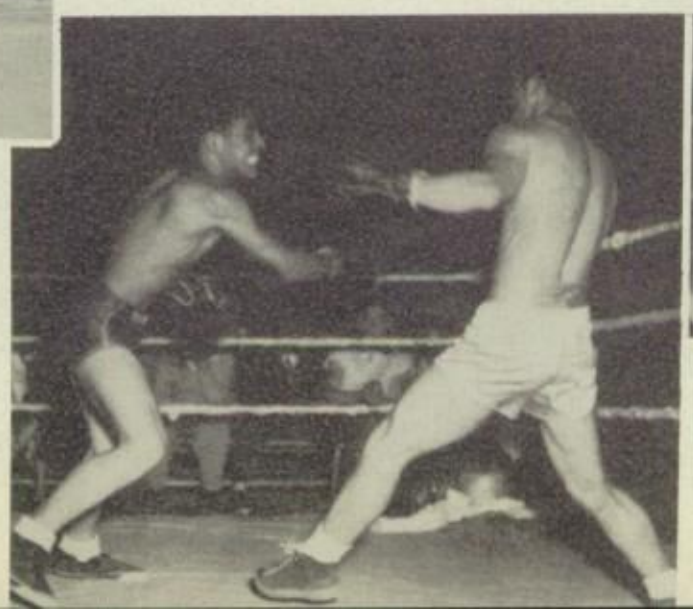

On Your Toes

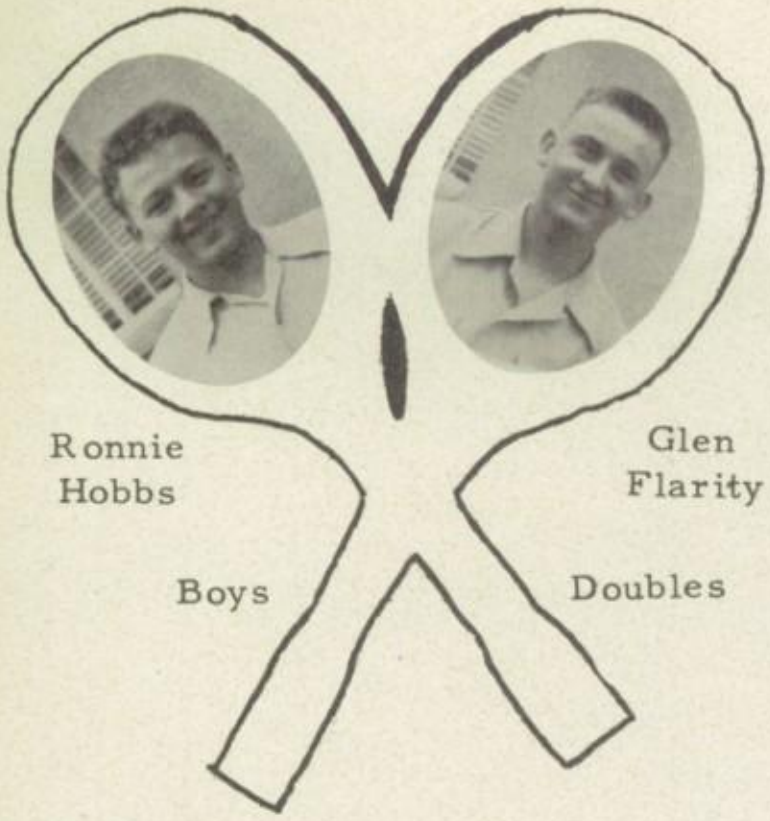

Ronnie Hobbs

Glen Flarity

Boys Doubles

Sue Churchill

John Mancebo

Mixed Doubles.

Juanita Serpilio

Girls Singles

Miss Cardella
Tennis Coach

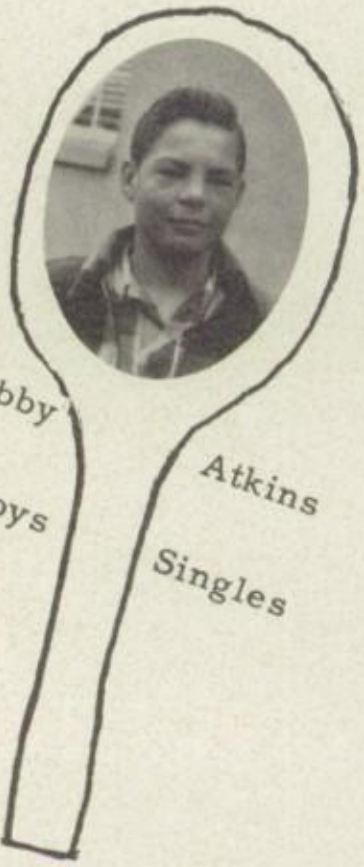

Bobby Atkins

Boys Singles

Jim Tocher Bill Coehlo
Boys Doubles

Bob Spain Pete Perez
Boys Doubles

Track And Field

FIRST ROW, LEFT TO RIGHT: Noble Matthews, Manuel Soares, Don Antonetti, Ronnie Pierini, Jesse Spain, James Travis, Jimmy Johnson, Harvey Lively, Lawrence Clark, Randall Chisholm, Jimmy Linneman, Coach Verutti. SECOND ROW: Alfred Hunger, Dean Guinn, Bill Hefley, Stanley Nordstrom, Charles Lively, Ken Guinn, Robert Neil, Joe Monreal, Bob Armstrong, Bill Homes, Merle Nunes. THIRD ROW: William Smith, Iralo Powers, Bob Slimp, Tony Villasana, Bob Wilson, Ronnie Eliceche, Mike Serpilio, Bill Ceccarelli. FOURTH ROW: Dan Leonard, Bob Laird, Leo Riggles, Bill Nichols, Laurence Glandon, Dewey Luster, Winferd Neal, Manuel Silveria, Arthur Clark. ABSENT: Buz Howard, Bud Ross, John Brady, Jerry Jennings, Tom McEver, Harvey Hall.

Vernon Jones
Left Field

Monte Horner
Center Field

Bill Furman
Right Field

Short Stop
Bill Nichols

2nd Base
Dewey Luster

3rd Base
Alvert Coderniz

Pitcher
Carl Kreigbaum

1st Base
John McClain

Catcher
Don Stone

FIRST ROW, LEFT TO RIGHT: Vernon Jones, Winfred Neal, Bill Furman, Bill Stewart, Jim Johnson, Marvan Zuspan, Manager Charles Mainard. SECOND ROW: Ray Guerrero, Richard Silveria, Jared Cater, Dewey Luster, Bill Nichols, Kenneth Guinn, Monte Horner, Carl Kreigbaum, Albert Coderniz. THIRD ROW: Stan Nordstrom, Pete Cardella, John McClain, Jess Spain, Darrel Huckobey, Louie Mendonza, Don Stone, Frank Avinelis, Dean Guinn, Manager James Anderson.

Coach Tonascia

BASEBALL SCHEDULE

March 9	Chowchilla	There
March 16	Tranquillity	There
March 27	Chowchilla	Here
March 30	*Clovis	There
April 6	*Lemoore	There
April 10	Tranquillity	Here
April 13	*Singer	Here
April 20	*Kingsburg	Here
April 27	*Selma	There
May 4	*Reedley	Here
May 11	*Fowler	There

*League Games

LEFT TO RIGHT: Arthur Clark, John Mancebo, Joe Monreal, Mike Serpilio, Bob Armstrong, Dean Guinn, Charles Liveley, Ron Dill, Berten Angle, Jesse Spino, Richard Luerras, Frank Hermosillo, Mr. Tiffee, Bobby Atkens.

"C" Basketball Team

SEASON'S SCORES

Dos Palos	24	Kerman	35
Dos Palos	33	Tranquillity	22
Dos Palos	44	Chowchilla	35
Dos Palos	29	Chowchilla	30
Dos Palos	22	Kerman	36
Dos Palos	19	*Clovis	29
Dos Palos	10	*Sanger	30
Dos Palos	25	Tranquillity	15
Dos Palos	21	*Kingsburg	27
Dos Palos	22	*Lemoore	32
Dos Palos	37	*Reedley	19
Dos Palos	27	*Fowler	36
Dos Palos	27	*Selma	33

*League Games

AROUND CIRCLE, LEFT TO RIGHT: Ray Adams, Bob Spain, Winford Neal, Dewey Luster, Darell Huckobey, Bill Stewart, Jim Johnson, Pete Perez, Bill Holt. CENTER: Gary Dill, Mr. J. P. Tiffee.

"B" Basketball Team

Dos Palos	40	Kerman	19
Dos Palos	33	Tranquillity	23
Dos Palos	47	Livingston	32
Dos Palos	45	Chowchilla	18
Dos Palos	28	Chowchilla	24
Dos Palos	40	Kerman	35
Dos Palos	33	*Clovis	17
Dos Palos	31	*Sanger	32
Dos Palos	30	Tranquillity	14
Dos Palos	51	*Kingsburg	22
Dos Palos	35	Livingston	37
Dos Palos	40	*Lemoore	39
Dos Palos	32	*Reedley	56
Dos Palos	59	Coarsegold	29
Dos Palos	41	*Fowler	39
Dos Palos	30	*Selma	32

*League games

AROUND CIRCLE, LEFT TO RIGHT: Don Stone, L. J. Wyatt, Duel Davidson, Ray Maldanado, Gary Smith, Carl Kreighbaum, Ronnie Pierini, Jim Linneman, Kenneth Guinn, John McClain, Marvin Zuspan. INNER CIRCLE: Coach Jack Verutti, Bill Nichols, Jared Carter, Jack Anderson, Manager Don Strong.

"A" Basketball Team

SEASON'S SCORES

Dos Palos	40	Kerman	44
Dos Palos	36	Tranquillity	43
Dos Palos	45	Livingston	41
Dos Palos	47	Chowchilla	57
Dos Palos	31	Chowchilla	46
Dos Palos	31	Kerman	46
Dos Palos	56	*Clovis	31
Dos Palos	37	*Sanger	36
Dos Palos	39	Tranquillity	58
Dos Palos	39	*Kingsburg	36
Dos Palos	44	Livingston	45
Dos Palos	53	*Lemoore	43
Dos Palos	34	*Reedley	50
Dos Palos	56	Coarsegold	20
Dos Palos	37	*Fowler	52
Dos Palos	32	*Selma	46

*League Games

Davidson

Carter Zuspan

Nichols

Linneman

A Moment of suspense!

Team in action

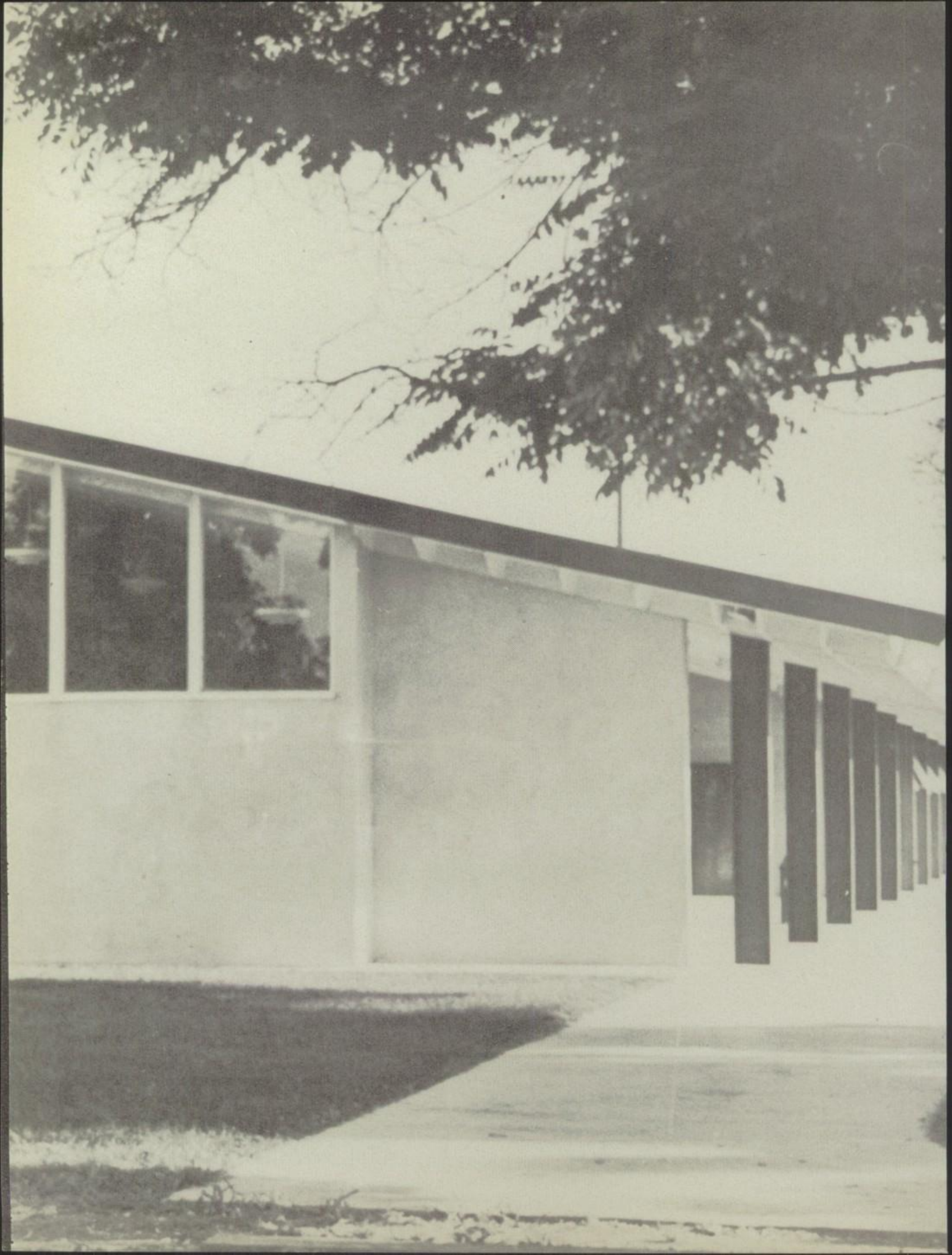

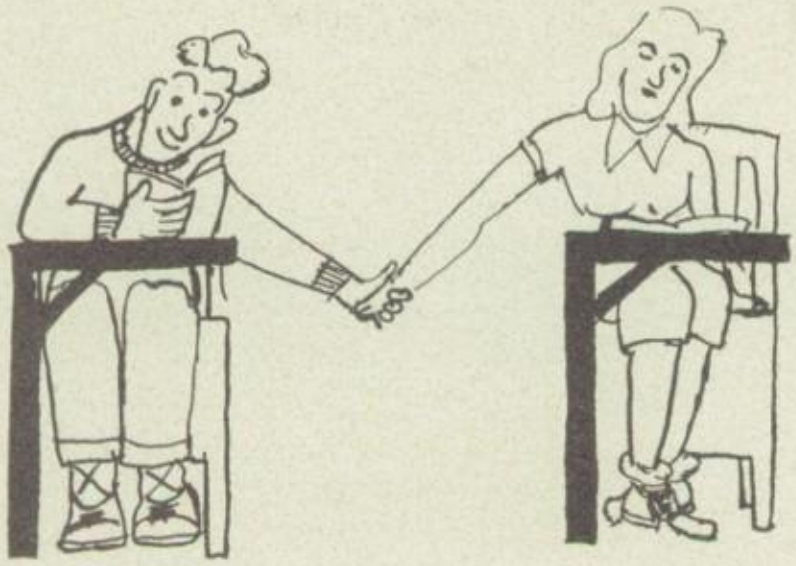

CLASSES

They Carry The Memory

FIRST ROW, LEFT TO RIGHT: Johnny Alves, June Boydstun, Jesse Adams, Betty Atkins, Marie Batey, Mary Atkins, Voneal Atkins, Joan Baldridge, Butch Bennett, Mary Crouch, John Bretten, Edward Curry. SECOND ROW: Marlene Caton, Nancy Ceccarelli, Ellen Des Jardins, Ila Buie, Jim Ceccarelli, Warren Cothram. THIRD ROW: David Crockett, Jack Carter, Bill Brandon, Joan Crawford, Marjorie Conaway, Corene Duncan. FOURTH ROW: Buddy Bryant, Carl Austin, Phillip Dodd, George Dieas, Robert Ceccarelli. FIFTH ROW: Frank Cozzi Jr., Jesse Andrews, John Breedon, George Cohin, Eugene Choy. SIXTH ROW: Gerald Clemons, Johnny Comer, Gerald Armack, Bobbie Blair, Bob Downey.

Seventh Grade

FIRST ROW, LEFT TO RIGHT: Billy Hooker, Frances Johnson, Wayne Gryder, Cody Haight, Maxine Johnson, Laura Hendrix, Bonnie Keoppel, Lida Harmon, Lorene Hogue, Beverly James, Roy Gilpatrick, Tommy Hoover. SECOND ROW: Eric Jessen, Benton Hoover, Barbara Haynes, Wanda Edmiston, Romona Flores, Johnny Harris. THIRD ROW: Richard Good, Connie Henson, Lavada Hendrix, Joanel Gallison, Hope Galindo, Norma Huston, Gerald Fipps. FOURTH ROW: Alec Galindo, Frank Espino, Gary Frank, Patricia Hardacre, Barbara Johnson, Odell Hutton. FIFTH ROW: Yvonne Johnson, Joann Jennings, Barbara Huckobey, Barbara Henson, Vera Fain, Marcina Horton, Herman Higgs, Irene Fakes, Lorenzo Flowers, Bill Johnson.

FIRST ROW, LEFT TO RIGHT: Robert McHaney, James Lawson, Joe Lime, Ted Pollard, Wanda McDaniel, Burton McCollister, Patty Parsons, Jeanne Moore, Delford Riggle, Merle Odom, Rudolph Martinez. SECOND ROW: Bara Ledford, Delores Munns, Frances Molina, Shirley Lovett, Shirley Moore, Helen Ogden. THIRD ROW: Elaine Morris, Mary Mathews, Sandre Monteitch, Barbara Proter, Barbara Mobley, Lois Machado, Gary Pyle, Bonnie Mobley, Glenda Norris. FOURTH ROW: Pete Ochea, Alton Mathews, Oscar Norwood, Lorri Nicoletti, Dorward March, Lavelle Lane, Otis Woodmore. FIFTH ROW: Donald Proter, Allan Nannine, Gilbert Laird, Clinton Letlow, Jack Morris.

Seventh Grade

FIRST ROW, LEFT TO RIGHT: Laverne Walker, Shirley Richey, Wandell Woods, Sandre Wilkie, Shirley Smith, Alawiese Spain, Carol Ross, Bonnie Stephenson, Willie Weaver, Troy Ramsey. SECOND ROW: Tommy Robertson, Mary Sullins, Renon Randall, Wilma Ruston, Celest Villanueva, Norma Withey. THIRD ROW: Jesse Robinson, Everette Younce, Betty Rickard, Shirley Reed, Josephine Todd, Nancy Woods, Ilene Todd. FOURTH ROW: John Stewart, Cecil Strickland, Austen Savage, Del Willis, Larry Wolfsen, Bobby Shay. FIFTH ROW: Robert Richardson, Edwin Roach, Jesse Seany, Eldon Shaffer, Glen Von Allman.

FIRST ROW, LEFT TO RIGHT: Charles Brisco, Albert Catrina, Charles Eggelston, Boyd Brady, Vester Eppler, Donald Brown, Bill Easter, John Fisher, Odis Allen, Myron Coleman, Carol Drew, Frances Azevedo. SECOND ROW: Virginia Balderas, Norma Baker, Sally Cross, Marguerite Echegoingberry, Carole Couch, Dearl Fountain. THIRD ROW: Betty Benabides, Mary Alves, Barbara Airhart, Olivean Daniel, Wanda Bailey, Mary Boydstun. FOURTH ROW: Joe Alarcon, Odessa Allison, Dorothy Dodd, Annie Born, Lothie Bucher, Lucky Bucher. FIFTH ROW: Leland Donaldson, Don Alfonso, Charley Austin, Francis Cardoaz, Bill Beverage, Floyd Davis, Howard Breedon.

Eighth Grade

FIRST ROW, LEFT TO RIGHT: Robert Kreighbaum, Bill Green, Mike Glidden, Allen Narbaitz, Gerald Nichols, Louis Haynes, Sammy Mathews, Herman Nonteith, Marion Hastings, Ignasia Gomez, Charlyn Goff, Glenda Golden. SECOND ROW: Bobby Jones, Dwight Bobertson, Wanda Huston, Janice Moore, Peggy House, Janice Hogue. THIRD ROW: Arlene Hansen, Sherry Harmon, Isabel Gomez, Vona Jordan, Myrna Ledford, Bernice Johnson, Alva Marshall, Janette Howell. FOURTH ROW: Shirley Moor, Melvie Johnson, Pauline Huerta, Virginia Medina, Billie Livingston, Della Holt. FIFTH ROW: Earl Haith, Jack Leard, Jim Hume, Bobbie McCrory, Ann Martin, Jo Ann Lovelane, Frances Long. SIXTH ROW: Wilson Johnson, Hershell Harvey, Jackie Glandon, Lonnie Nichols, James Maddox, James Gardner, Ray Grove, Jim Maiorino, George Howard, Chester Keoppel.

FIRST ROW, LEFT TO RIGHT: David Simmons, Kenneth Westbrook, Donald Thantham, Victoria Perez, Earl Shaffer, Margaret Wilcorson, Mary Ricks, Margie Turner, Richard Strong, Isreal Verdrego. SECOND ROW: Noretta Williams, Martha Pride, Jeanette Warnock, Leota Waltman, Vivian Ventura, Lois Sullivan, Doloris Smith, Harold Rich. THIRD ROW: Herman Parahinog, Ronnie Young, Fannie Ross, Peggy Overstreet, Sonia Pierini, Doris Pierce. FOURTH ROW: Thomas Stanley, Alan Patterson, Bob Tocher, Pat Wilson, Doyle Simons, Claude Richard. FIFTH ROW: Laurence Sunia, James Pierce, Jerry Van Allman, Willie Willis, Billy Smith.

Eighth Grade

Junior High Executive Board

FIRST ROW, LEFT TO RIGHT: Margarrite Etchegoinberry, Boyd Brady, Jack Carter, Johnny Stewart. SECOND ROW: JoAnn Jennings, Barbara Airhart, Eric Jessen. THIRD ROW: Odell Hutton, Jim Pierce, Sammy Mathews, Earl Haight.

FIRST ROW, LEFT TO RIGHT: Bobby Atkins, Mildred Allen, Dortha Burns, Ruth Bates, Georgia Crockett, Lorene Comer, Hidia Bertellotti, Juanita Baucom, Joy Crouch, Effie Bunch, Wanda Chandler, Doris Carvalho, Nadine Betker, Mary Chapman, Forrest Atkins. SECOND ROW: Charles Boggs, David Canady, Harold Batey, Neal Andrews, Jimmy Boydstun, Edward Atkins, Johnny Barcellos, Jim Crosp, Elmer Belmont, Bill Bertolane, Richard Borboa, Paul Cron, Sammy Blythe, Don Brisco. THIRD ROW: Eddie Baltierra, Norma Ceccarelli, Don Antonetti.

Freshmen

FIRST ROW, LEFT TO RIGHT: Vidola Garison, Lela Hunt, Maudie Hasty, Violet Dotson, Leatrice Hutson, Ruth Dixon, Phyllis Flores, Edna Davis, Lolita Garrell, O. V. Hunt, Minnie Brewer, Evelyn Hoover, Leone Harnel, Betty Glandon, Flora Eisner. SECOND ROW: La Vonne Hotz, Chester Holm, David Fowler, Bailey Hooper, Lloyd Earle, Don Edminston, Jim Hebert, Darrel Huckoby, Dean Guinn, Ronald Dill, Murvin Goff, Guy Gosling.

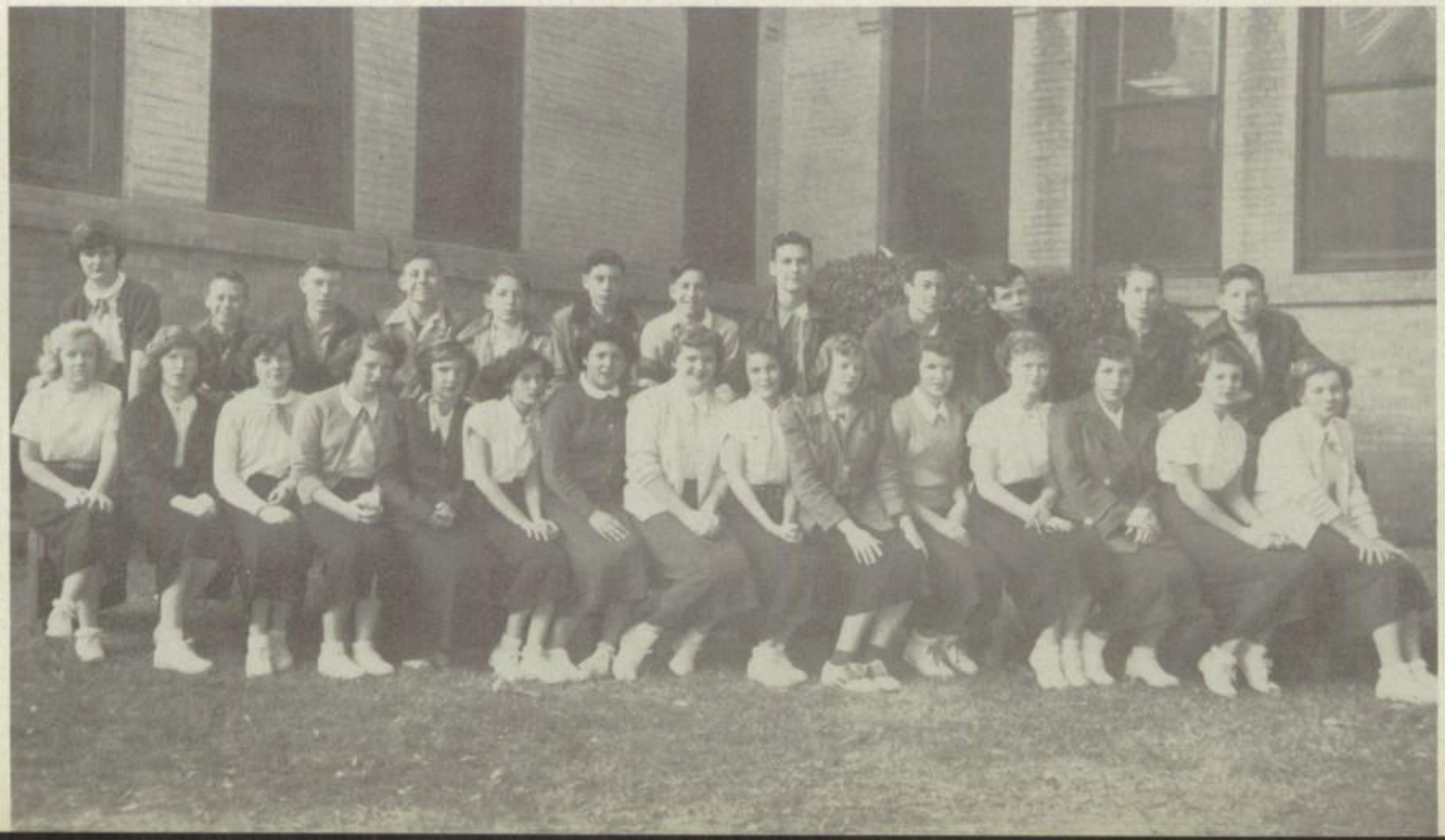

FIRST ROW, LEFT TO RIGHT: Delia Martin, Pat Nelson, Shirley Manfredi, Arita Miller, Florence Marshall, Ruth Redding, Freda Odom, Beatrice Ramiez, Margaret Ogden, Eleanor Lopes, Hortense Ochoa, Verna McColloch, Alexina Walker, Given Randall, Beverly Reed. SECOND ROW: Norman Morris, Ken Mendonca, Joe Monreal, John Matthews, Tommy Locke, Sam Lopes, Bob Mohler, Joe Power, Wayne Randall, Hugh Kimbrough, Charles Price, Maurice Ledford, Chares Marsh, Melvin McColloch.

Freshmen

FIRST ROW, LEFT TO RIGHT: Freda Ward, Rita Ward, Betty Warnes, Fay Lee, Martha Wardlaw, Mary Wardlaw, Geneva Skaggs, Delores Ventura, Betty Machado, Geraldine Strong. SECOND ROW: Shirley Sharp, Iris Williams, Loretta Taylor, Florence Hurtado, Luise Sigala, Lupe Martinz, Mary Jimenz, Gail Willis, Lucill Sandoval, Joyce Leighter, Jo Travis, Kay Middleton, Ranell Woods, Barbara Robertson, Margaret Hurtado. THIRD ROW: Frank Castello, Don Talbert, Jim Walker, Roland Strange, Ray Lee, Warren Wolfsen, Duncan Sim, Allen Smith, Bill Parker, Fred Williams, Charles Lively, Jess Spain, Pete Perez.

FIRST ROW, LEFT TO RIGHT: Joyce Davenport, Alta Brisco, Georgia Anthony, Palmira Costa, Angie Cotta, Evelyn Beyelia, Donna Affonso, Edith Azevedo, Wilma Brown, Esther Acedo, Patricia Borboa, Nelda Bartlett, Ellen Clothier. SECOND ROW: Mary Copeland, Dawn Du Bois, Charles Buster, Frank Avinelis, Dan Choy, Duane Baldridge, Donald Crowe, Billy Cron, Tom Downey, Jonny Brady, Gary Dill, Marlene Cain.

Sophomores

FIRST ROW, LEFT TO RIGHT: Betty Harper, Stacia Glover, Erna Lee Gunter, Sarah Gardner, Jonan Hanson, Alva Guler, Minnie Lee Holm, Ann Hilton, Louise Gong, Betty Gibbins, Peggy Jenkins, Vickie Gonzales, Lillian Brown. SECOND ROW: Jess Espino, Rois Eppler, Ted Herriott, Jess Herrera, Paul Hunger, Everett Fain, Harold Hancock, Paul Farley, Jack Jones, Frank Hermosillo, Tony Garcia.

FIRST ROW, LEFT TO RIGHT: Howard Manes, Evangelina Machuca, Earline Manuel, Bertha McGee, Norma McNeal, Ruby Parton, Pauline Locke, Joann Pitts, Betty Osburn, Ima Jean Phelen, Wenona Painter, Frances Moore, Don Knight, Wayne Jordan. SECOND ROW: Bob Johnston, J. W. Powers, Ira Lo Power, Robert Perez, Ronnie Olson, Pete Lovett, Wendell Kelley, Tom Porter, Frank Mills, Bill Hefley, John Mancebo.

Sophomores

FIRST ROW, LEFT TO RIGHT: Jim Boccabella, James Travis, Charles Mainard, Edward Reid, John Hebert, Stan Nordstrom, Rob Pierce, Buster Smith, Jim Tocher, Donald Rogers, Jimmie Schulz, Donald Sayer, Arthur Ramirez. SECOND ROW: Leona Witt, Ruth Ramirz, Mary Rios, Lottie Ritter, Ruby Turman, Wilma Withey, Norma Williams, Marlene Smith, Beverly Tucci, Jessie Thornton, Charlotte Robertson, Lois Scott, Marsha Wade, Mary Robbins. THIRD ROW: Peggy Satterfield, Katherine Richey, Elaine Caton, Beverly O'Banion, Jackie Schuyler, Janis Millett, Ann Taylor, Arlene Gilardi, Sally Jessen, Pat Graham, Shirley Jorgensen.

FIRST ROW, LEFT TO RIGHT: Frances Clark, Ellen Brinkley, Norma Easton, Doris Bratcher, Janice Castro, Darlene Coleman, Erin Coyle, Irene Cardoza, Shirley Eisner, Joyce Andrews, Jared Carter, Weldon Comer. SECOND ROW: Bob Darnell, Don Mumby, Harold Angle, John Choy, Lloyd Alcorn, Edwin Crumley, Bill Furman, Albert Coderniz, Bill Carey, Bob Boswell, Quincy Allison, Arvid Allen, T. J. Burgess.

Juniors

FIRST ROW, LEFT TO RIGHT: Bob Kelley, Maxine Locke, Virginia Long, Cecilia Luis, Agnes Fonseca, Lena Garcia, Sue Johnson, Janice Hume, Gwen Gillian, JoAnne Johnson, Maybell Hutton, Josephine Alvarado, Kathleen Huerta, Harvey Hall. SECOND ROW: George Bettencourt, Glen Flarity, Ronnie Hobbs, Richard Sueras, Bobby Laird, Neol Gravelle, Harvey Lively, Ken Guinn, Duane Jordan, Clayton Holmes, Douglas Glover, Alfred Hunger, Bill Holt, Jim Lyons, Jim Johnson.

FIRST ROW, LEFT TO RIGHT: Sherrie Ricca, Lila Reid, Arlene Motta, Martha Parton, Martha Peters, Betty Moore, Marilyn Miller, Jo Ann McCollister, Shirley Ross, Mary Munoz, Esther Medina, Don Clayhold, Ross Stone. SECOND ROW: Louis Mendoza, Dominic Manfredi, Ronnie Miles, Leroy Norris, Fernando Orlando, Bill Stewart, Ronnie Pierini, Harold Withey, Wimp Neal, Lewis Maiorino, Don Mumby, Noble Mattews.

Juniors

FIRST ROW, LEFT TO RIGHT: Mary Wilson, Donna Thornton, Leota Tolbert, Maxine Smith, Jesca Stanley, Dorothy Young, Tomilee Valiere, Joyce Warnes, Katherine Selement, Joanne Wolfsen, Pierina Sacchetti, Mary Lou Sequeira, SherrieRicca. SECOND ROW: Dorice Shumake, Dorothy Wertenberger, Barbara Webb, Mildred Gage, Bob Wood, Don Willis, Harold Withey, Tommy Serpa, Don Strong, Barbara Williams, Mita Ann Redding, Helen Mayfield.

Calendar

SEPTEMBER:

School begins
King football is here again, DP wins first game of the season
Carol and Beuna appoint annual staff
Class heads are chosen
First informer is put out by journalism class

OCTOBER:

Student Council selects cheer leaders, Johnson, Pearcy, Buie take charge
"Two Bline Mice" presented by Junior Class
Girls League starts old custom, UNIFORMS

NOVEMBER:

FFA cotton picking contest is held, Ed Pheloen is winner
Fowler runs up 13 points against DP for third straight year
El Vaquero sale begins
Frosh takes sweepstakes at street rally
GAA presents playday
Girl's League conference in Reedley; DP is elected to serve as secretary for the 51-52 year
Thanksgiving vacation
DP ties for third place with Reedley in football finals.

DECEMBER:

Football banquet
Juniors receive sweaters and class rings
Christmas concert
FFA barn dance, Pauline Locke reigns as queen
Girls League Hi Jinx, Sophs. win skit
Basketball season opens, DP faces Kerman for first game
Christmas vacation, Hallelujah!

Lites

JANUARY:

Back to school again, report cards
Seniors sneak away from school, Juniors rule
Quill and Scroll sponsor dance

FEBRUARY:

Girls League sponsors Sweetheart dance
Girls League annual snow trip
FFA takes in sights at Yosemite
Lincoln's birthday

MARCH:

St. Patricks day
FFA banquet

APRIL:

Easter vacation
Annual track meet - Boys, boys, boys!
April fools day

MAY:

Spring concert and Rose Ball
Mothers and Daughters Tea
Juniors sponsor Junior-Senior Prom.
Baccalaureate services
Graduation exercises

JUNE:

The day we've been looking forward to - the last day of school.

Pat Nelson, Secretary; Jess Spain, Vice President; Darrell Huckobey, President; Miss Kenyon and Mr. Tocher, Advisers.

Mr. White and Miss Cardella, Advisers; Bob Wilson, President; Frank Avinelis, Vice President; Pauline Locke, Secretary.

Harold Angle, Vice President; Mildred Gage, Secretary; John Choy, President; Miss Howard and Mr. Jacobsen, Advisers.

Mr. Walker and Mrs. Hale, Advisers; Laurence Glandon, President; Valerie Shaeffer, Secretary; Harold Hebert, Vice President.

THE SEASONS STARS

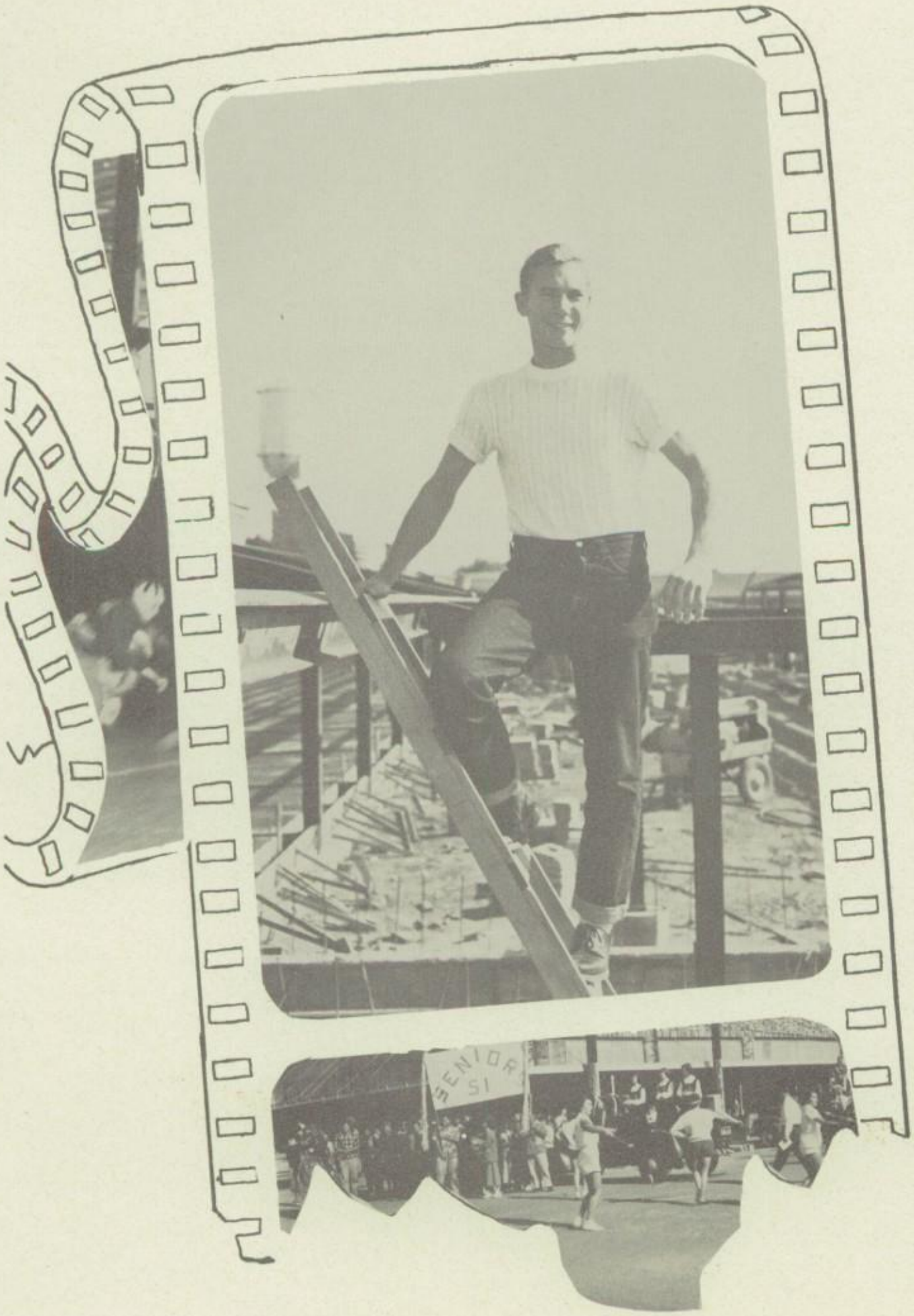

We Who Mark the Turn

WILMA CHANDLER
She's neat and sweet, from her head to her feet.

FRANK JENKINS
For a cheerful lad, Frank's the one to be had.

CARMEL ESPINO
Joking and laughing the live long day, Carmel has found is the happiest way!

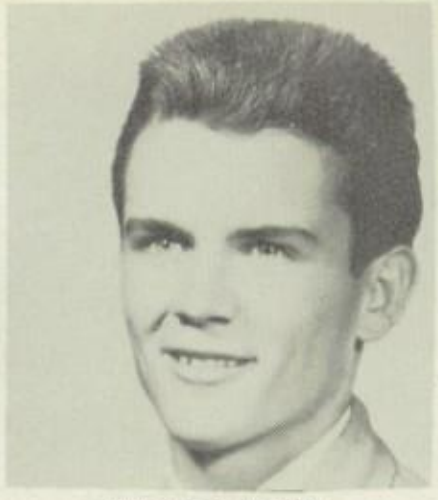

HERMAN HUNT
His gentle speech and modest ways - Leave others to record his praise.

DICK WARNOCK
Dry sense of humor and brown hair. He and his eyes are quite a pair.

LEDA DONALDSON
Her eyes and her hair match, with her smile she's quite a catch.

EDDIE STRANGE
Eddie isn't strange at all; He's really quite on the ball.

BARBARA RICH
Nothing beyond her measure all her school work is a pleasure.

MARGARET RICH
She grows continually in our esteem. Maggie's right on the beam.

ROY McCOLLOUGH
Most likely to succeed is he; and we know Roy - he will be.

HELEN PIERCE
Her eyes are songs without words. She's a gal who's seen but never heard.

ROY MARTINELLI
This boy is as sweet as Chocolate candy - and he's always handy.

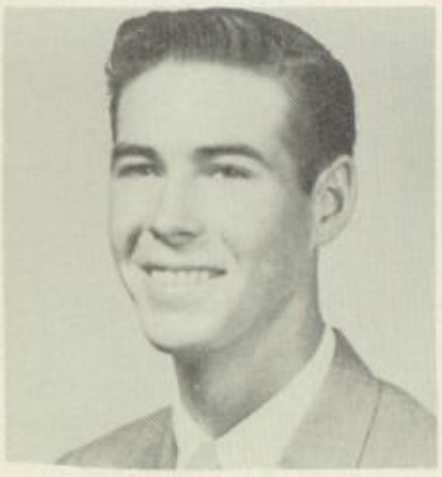

DUEL DAVIDSON
At basketball he's quite a star, but all tall boys usually are!

BEVERLY TRATHAM
Here's a gal who's really tops this kind of friendship seldom stops.

JOHN McCLAIN
He shines on the basketball team with his wise cracks he's really a scream

STELLA RIOS
A maiden blithe and debonair with laughing eyes and shining hair.

ROBERT BEYELIA
He's a guy who's really tops. This kind of friendship never stops.

JUANITA SERPII IO
As head majorette she's steppin' high, everyone looks when "Skeeter" goes by!

JOHN ELMS
He has an ability to lead. The kind of guy the world is in need.

THELMA MALM
As over Girls League she presided, to make her a friend is quickly decided!

BEVERLY HURD
A petite gal with complexion fair, a violin genius - quite rare!

JIM LINNEMAN
He's the sprinter of the crowd. He's always quiet and never loud!

ROSEMARY TRICE
This young lady is always neat and her personality always sweet.

PETE CARDELLA
A guy who we think is gay. We would like him any day.

LAWRENCE CLARK
A real athlete with fame. A cute guy who plays a good game.

BEUNA KNIGHT
Tall, slender and graceful is she, a better friend, no one could be!

JON JESSEN
A sense of humor outstanding, to know Jon is demanding.

NORMA TUCCORI
For a scholarship student who's right on the beam, may she find her fondest dream!

FRANCES HANSEN
This cute little miss, I will declare, has bright blue eyes and golden hair!

JACK SMITH
Quiet but nice is this lad. Always a smile and never sad.

ARLENE GEORGE
It's nice to be natural when you're naturally nice.

MARVIN ZUSPAN
His crown glory is basketball. To make winning points thrilled us all.

SYBLE BATEY
We can't deny it, Syble is usually quiet.

BOB PORTER
A calm combination of peace and quiet - He's never known to cause a riot

BARBARA BILLUPS
Her heart is surely in her work she's never known to labor shirk.

ELDRIDGE MARTIN
He's still tumbling along. This lad's still going strong.

VICTOR CANTRELL
IF you're in trouble - call on Vic for he's a friend who'll really stick.

MARY JOAN BOYD
Mary has a beautiful voice for a sweet girl - she's our choice.

FRUTOZA SENA
"Fruity" with his friendly smile makes first period civics worth while.

MARY COITO
Her every step is full of pep.

FLORELLA BRISCO
If you want a quiet gal choose Florella, she's quite a pal.

RAYMOND ADAMS
Always napping and having fun; Ray is known by everyone.

ARLENE DAY
A good friend and true that's Arlene all through.

VIRGIL GOFF
Live, laugh and be gay, this boy has never a word to say.

ZANE DORY
His pleasing manner has won friends of everyone.

ESTHER BARRAGAN
The style of basketball she plays, you never forget it stays and stays.

VERDELL EPPLER
If anyone does well, it's Verdell.

REBECCA GONZALES
If you want a pal, here's Rebecca, she's the gal.

BILL COELHO
Everyone knows this guy; "Wilbur" is quite a character in D P High.

CAROL PEARCY
This is Carol of Dos Palos High, She has a finger in every pie.

DON STONE
Always pestering Prof. That is when he's not playing golf.

VALERIE SHAEFFER
Steppin high with the band; as an all round person - she's just grand.

BOBBIE HUME
Always laughing, full of fun, has a good time with everyone.

LAURENCE GLANDON
A hurdler with a sunny smile, his fancy shirts are always in style.

JOANN PAGANUCCI
Always happy, always gay, hope she always stays that way

RONNIE COUCH
A crazy kid, if there ever was one, oh well, who cares he has fun.

BILL CECCARELLI
Just a happy go lucky guy, with that gleam in his eye!

MONA BUIE
Never dull with her around, always a smile, never a frown.

GLEN HOWARD
Student Body President full of fun, he's got a smile for everyone!

SUE CHURCHILL
With her smile, quite a gal, with her friendliness, quite a pal.

FRANCINE SURVERA
We see little and hear her less, but she's a mighty fine gal we'll have to confess!

BUD ROSS
Sports, paper, everything, always ready to take a fling.

CARMELLA MAIORINO
Co-Editor of our scandal sheet, "La" as a pal just can't be beat.

GARY SMITH
Whose nickname is Clark (Gable), on the football field he proved quite able.

SHIRLEY MILLS
She's a friendly gal in every way, may her dreams come true some day.

CHARLIE AROSTEGUY
In Ag he endeavors, "Charlie" is really quite clever.

IRENE COTTA
Always shy and quiet, Irene found you learned more by it.

RICHARD SILVERIA
Curly brown hair and awfully swell, for those who don't know him we want to tell.

DEWEY LUSTER
Happy go lucky is this boy, never a worry always a joy.

ANNALEA ANTOINE
She's a gal with a lovely voice, always seen with her pal Joyce.

BILL SHRODES
Here's "Bashfull Bill" for all to see, who knows he may go down in history.

JANICE CROSBY
A swell gal to have around, she's always gay without a frown.

DORALEE PIMENTEL
A maiden pretty and petite, may she always be as sweet.

RAY GUERRERO
Full of mischief and always gay; everyone here sure likes Ray.

DOROTHY TERRAS
She's sweet, she's nice, and that's not all, "Dotty" here is on the ball

BILL NICHOLS
As footballs left - half Bill's on the beam, quite an asset to any team.

RUSTY BOLTON
A happy kid is this one, always ready to have fun.

JEWEL JOHNSON
A jewel in the true sense of the word - always a smile never a cross word.

KENNETH COYLE
Awfully shy! But very sweet - this guy can't be beat.

JOYCE HARPER
Joyce with her charming way makes High School days pay.

WAYNE JACOBS
Tall and easy going; by everyone, Wayne is known.

WANDA MC DANIEL
A real G A A member with a lot of fame, Wanda plays a good game.

BILL BOSWELL
As swell a janitor nobody could be - keeping everything neat as he.

LA VERN HARRIS
Tall without a care, Sally has a silent air.

DOROTHY BATEY
Her disposition is her valued acquisition.

RANDELL CHISHOLM
He destroys suspense by his smiles, this boy is worth while

MARGIE BRADY
Tall Margie with pretty hair - she and her laughter are quite a pair.

SAM WESTBROOK
Fool hardy and full of fun Sam is always on the run.

LEON MAXWELL
With classy car, this boy is bound to go far.

ANN HUTSON
A new gal from Sanger Hi with a personality that will always get her by

RAY BALDERAS
A swell guy is Ray. His friendship will always pay.

EVA COPELAND
A shy miss in our school who never, never breaks a rule.

EVELYN LOCKE
A rare compound of grace and beauty Evelyn always does her duty.

RONNIE ELICECHE
Here is a guy who's really great, for smart remarks he's never late.

T. J. CHILDRES
If you're looking for this lad, in his car he can be had.

JERRY JENNINGS
A meek little fellow but quite a guy, he's appealing to the eye.

CARL KREIGHBAUM
Carl is as swell as his name is long, with him it's easy to get along.

DUANE KASTRUP
A good friend true and simple
That's Duane with his dimple.

MERLE NUNES
As manager of the football team he is great. Merle is never late.

HAROLD HEBERT
Class cutup with blond hair "Frenchie" is a trumpet player rare.

GENARO HERRERA
The biggest wheel in the F. F. A. May he always stay that way.

JEFF OSBORNE
Kilroy was here, but Jeff Osborne wasn't.

MOTTO

We Know What We Are
But Not What We May Be.

COLORS
Blue & White

FLOWER
Magnolia

Just Resting

Love in the snow!

Walking

Time out for gab.

Looking?

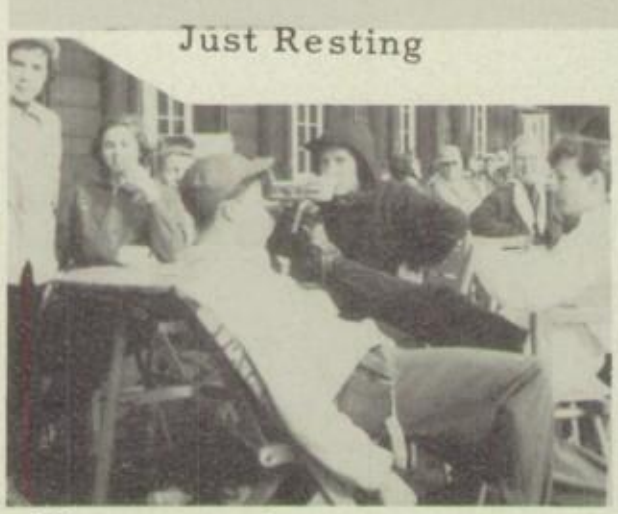
The pause that refreshes

Saddle Up!

I lost Bill!

Who's this?

Where's the rest?

What's wrong?

Getting Advice?

Scardy Cats

Something is up?

Mona

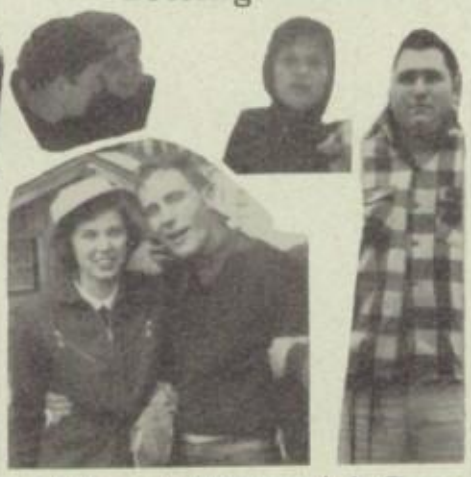
Just like old times! A Guy.

What's you do'n??

Cold?

Glamour Gals!

Just a face!

Life With Orvall!

Let's Go!

Snow Bunnys

CUTEST COUPLE
Bev and Jim

MOST POPULAR
Thelma and Buzz

MOST LIKELY TO SUCCEED
Barbara and Roy

BEST DANCERS
Sue and Lawrence

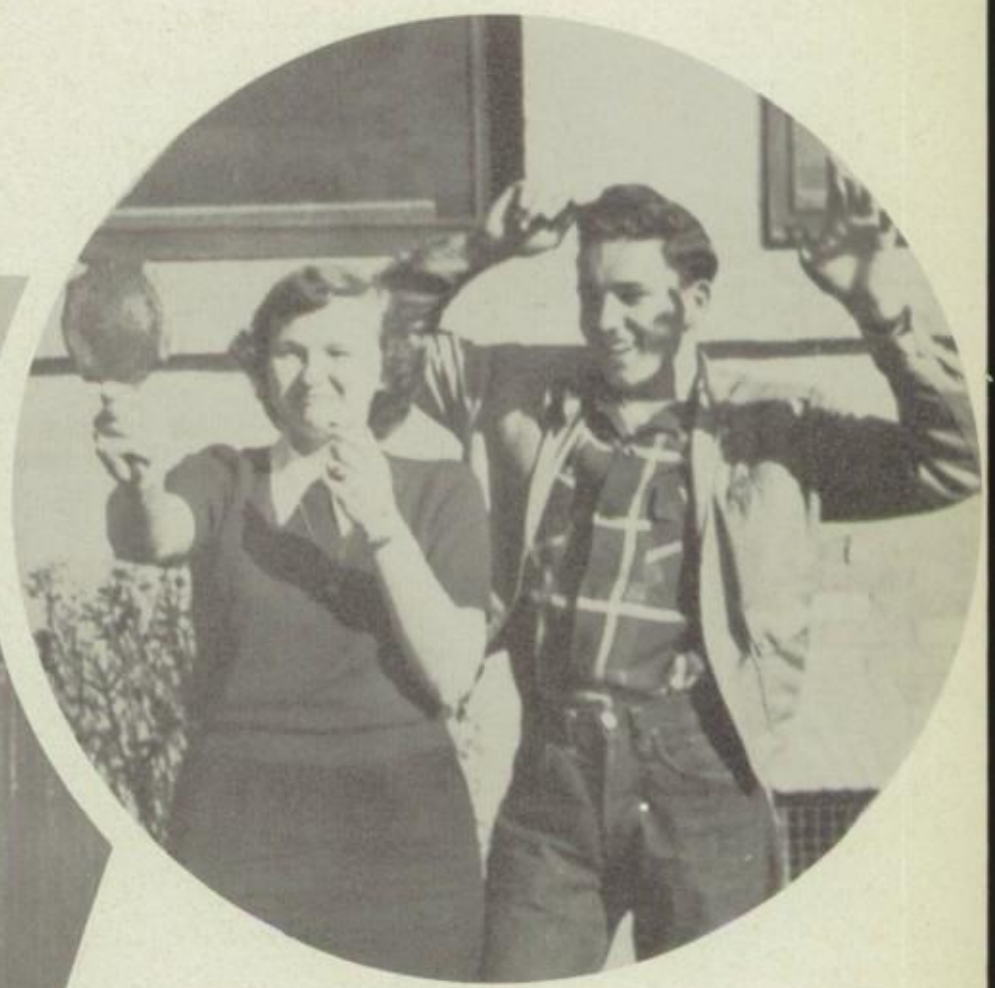

BEST LOOKING
Arlene and Pete

MOST ATHLETIC
Juanita and Bill

CLASS CUTUPS
Mona and Chick

ADAMS, RAYMOND--Basketball 3,4; Boxing 1,2,3,4; Track 1.

ANTOINE, ANALEA--Librarian 4; Alpha Eta 3,4; Girls' League 1,2,3,4; Concert 1,2,3,4, Soloist 3,4.

AROSTEGUY, CHARLES--FFA 1,2,3,4, Treasurer 4; Baseball 1,2,3,4; Pep Squad 1,2.

BALDERAS, RAY--Football 4; Track 4.

BATEY, DOROTHY--Girls' League 1,2,3,4; Alpha Eta 2; Concert 4; Pep Squad 1,2.

BATEY, SYBLE--Girls' League 1,2,3,4; Alpha Eta 2; Concert 2,3; GAA 2,3.

BARRAGAN, ESTHER--GAA 2,3,4; T & T 3; Concert 2,3; Girls' League 1,2,3,4.

BILLUPS, BARBARA--Class Sec. 2; Honor Scholarship, 7 sem.; Pep Squad 1,2; Girls' League 1,2,3,4, Middy Board 4.

BOLTON, RUSTY--Basketball 2,3,4; Pep Squad 1,2; Cafeteria 1,2,3,4.

BOSWELL, BILL--FFA 1,2,3,4; Asst. School Janitor 1,2,3,4.

BOYDE, MARY JOAN--Transferred from Wickenburg, Ariz. 4; Girls' League 4; Concert 4, Soloist 4; Band 4.

BRADY, MARGIE--Alpha Eta 2; GAA 3,4; Pep Squad 1,2; Girls' League 1,2,3,4.

BRISCO, FLORELLA--Alpha Eta 2; Concert 2; Girls' League 1,2,3,4.

BUIE, MONA--GAA 1,2,3,4, Middy Board 2, Girls' League Leader 3; Quill & Scroll 4; Informer Staff 4, Girls' Sport Editor 4; Annual Staff 4, Feature Editor 4; Concert 2; Pep Squad 1,2; FFA Queen Candidate 1; Student Body Yell Leader 4.

BEYELIA, ROBERT--FFA 1; Block Letter 2,3,4; Baseball 1,2,3,4; Class Vice Pres. 1.

CANTRELL, VICTOR

CARDELLA, PETE--FFA 1,2,3,4, Sec. 4.

CECCARELLI, BILL--Block Letter 2,3,4; Concert 1,2,3,4; Band 1,2,3; Pep Squad 1,2; Football 1,2,3,4.

CHANDLER, WILMA--Girls' League 3,4; Alpha Eta Club 3.

CHILDRES, T. J.

CHISHOLM, RANDALL--Track 1,2,3,4; FFA 1,2,3,4; Football 2,3,4; Block Letter.

CHURCHILL, SUE--Girls' League 1,2,3,4, Representative 2; GAA 2,3; Honor Society 6 sem.; Concert 1,2,3,4, Soloist 4; Band 1,2,3,4; Tennis 1,2; Pep Squad 1,2; Quill & Scroll 4; Danch Orchestra 4; Annual Staff 4, Adv. Manager 4.

CLARK, LAURENCE--FFA 1,2,3,4, Rep. 4, Vice Pres. 4; Block Letter 3,4; Track 1,2,3,4; Class Pres. 3; Football 1,2,3,4.

COELHO, BILL--Football 2,3,4; Annual Staff Photographer 4; Informer Staff Photographer 4; Pep Squad 1,2; Honor Society 1 sem.; Block Letter 4.

COITO, MARY--Girls' League 1,2,3,4; Pep Squad 1; Glee Club 1,2,3; GAA 4.

COPELAND, EVA--Honor Society 3 sem.; Pep Squad 1,2; Girls' League 1,2,3,4.

COUCH, RONNIE--Transferred from Madera, Calif.; Football 4; Annual Staff Photographer 4; Class Vice Pres. 3; Informer Staff Photographer 4; Block Letter 4; Sweetheart Candidate 2.

COTTA, IRENE-- Informer Staff 4; Exchange Editor 4; Concert 1,2,3,4; Band 2,3; Soloist 3,4; Pep Squad 1,2; Quill & Scroll 4; Girls' League 1,2,3,4; Annual Staff 4; Asst. Class Ed. 4.

COYLE, KENNETH--Football 3; Honor Scholarship 2 sem.; Concert 1,2,3,4; Band 1,2,3; Pep Squad 1.

CROSBY, JANICE--Transferred from Sac. High 2; Alpha Eta 2; GAA 2; IRC 4; Tennis 4; Vice Pres. Tennis Club 4; Literary Club 4; Vice Pres. 4; Girls' League 1,2,3,4.

DAY, ARLENE--Transferred from Vallejo High.

DORY, ZANE--Janitor.

DAVIDSON, DUEL--Block Letter 2,3,4; Basketball 2,3,4; Football 4.

ELMS, JOHNNIE--IRC 2,3,4; Pep Squad 1,2.

ELICECHE, RONALD--Student Council 4; Class Rep. 4; Block Letter 3,4; Vice Pres. 4; Honor Soc. 1,2,3,4; President 4; Basketball 3; Track 2,3,4; Co-Captain 3; Pep Squad 1,2; Class Pres. 2; Football 2,3,4.

EPPLER, VERDELL--FFA 1,2,3,4.

ESPINO, CARMEL--T & T 3; Pep Squad 1,2; Girls' League 1,2,3,4; Annual Staff 4; Asst. Club Ed. 4.

GEORGE, ARLENE--Girls' League 1,2,3,4, Welfare Board 4; Librarian 4; Honor Society 2 sem.; Concert 1,2,3,4; Band 1,2,4; Dance Orchestra 1,2,4; Pep Squad 1,2.

GLANDON, LAURENCE--Football 1,2,3,4; Honor Society 2 sem.; Concert 4; Soloist 4; Track 3,4; Sweetheart King 4.

GOFF, VIRGIL

GONZALEZ, REBECCA--Girls' League 1,2,3,4.

GUERRERO, RAY--FFa 1; Sec. & Treas. 1; Block Letter Society 3,4; Basketball 1,2; Baseball 1,2,3,4; Football 2,3,4.

HANSON, FRANCES--Transfer from San Joaquin Memorial 4; Girls' League 4; Concert 4, Soloist 4; Band 4; Dance Orchestra 4.

HARPER, JOYCE--Transfer from Riverdale High 3; Literary Club 4, President 4; Girls' League 3,4.

HERBERT, HAROLD--FFA 1,2; Concert 2,3,4; Track 3; Boxing 3; Class Officer 4, Vice Pres. 4.

HERRERA, GENERO--FFA 1,2,3,4; Informer Staff 3, Photographer 3; Annual Staff 3,4, Photographer 3,4.

HOWARD, GLEN--Class President 1; Block Letter 3,4; Honor Society 2 sem.; Student Body President 4; Basketball 3; Boxing 3; Pep Squad 1,2; Football 1,2,3,4; Sweetheart Candidate 1.

HUCKOBEY, JACK--Track 1,2,3,4.

HUME, BOBBYE--Librarian 4; GAA 2,3,4; Concert 1,2,3,4; Band 1,2,3,4; Pep Squad 1,2; Girls' League 1,2,3,4; Annual Staff 4, Asst. Feature Editor 4; FFA Queen Candidate 4.

HUNT, HERMAN--FFA 1,2,3,4; Baseball 3; Annual Staff 4; Football 4; Pep Squad 1,2.

HURD, BEVERLY--Student Council 1,4; Class Representative 1,4; Girls' League 1,2,3,4; Honor Society 7 sem.; Concert 1,2,3,4; Band 1,2,3,4; Majorette 3,4; Dance Orchestra 4; FFA Queen Candidate 3.

HUTSON, ANN--Transferred from Sanger High 4; Girls' League 4.

JACOBS, WAYNE--I.R.C. 2,3,4; Pep Squad 1,2; Football 4; Informer Staff 2,3; Business Manager 3; Annual Staff 3,4, Class Editor 3,4.

JENKINS, FRANK

JENNINGS, JERRY

JESSEN, JON--Student Council 1,2,3,4; Vice Pres. 4; Honor Society 3 sem.; Pep Squad 1,2.

JOHNSON, JEWEL--Alpha Eta 2; Pep Squad 1,2; GAA 1,2,3,4, Vice Pres. 4; Girls' League 1,2,3,4; Concert 1,2,3,4.

KASTRUP, DUANE

KNIGHT, BEUNA- Girls' League 1,2,3,4; Librarians 2; Informer Staff 2,3, Exchange Editor 2, Girls' Sports Editor 3; Quill & Scroll 4; Future Farmers Sec. 4; Alpha Eta 2; Vice Pres. 2; GAA 2,3, Reporter 3; IRC 3,4; Glee Club 1; Annual Staff 3,4, Feature Editor 3, Editor 4.

KREIGHBAUM, CARL- Block Letter Society 2,3,4; Basketball 1,2; Tennis 1; Baseball 2,4; Track 2,4; Cafeteria 3; Annual Staff, Asst. Sports Ed.

LINNEMAN, JIM--Class President 2; Block Letter Society 2,3,4; Honor Society 7 sem.; Concert 1,2,3,4, Soloist 2,3,4; Band 1,2; Football 2,3,4; Basketball 1,2,3,4; Track 2,3,4; Dance Orchestra 2,4; Class Officer 2.

LOCKE, EVELYN--Alpha Eta 3; Girls' League 1,2,3,4.

LUSTER, DEWEY--Transferred from Long Beach; Block Letter Society 3,4; Football 3,4; Basketball 3,4; Baseball 3,4; Track 3,4; Boxing 3,4; Informer Staff 4, Sports Writer 4; Annual Staff 4, Cartoonist 4.

MAIORINO, CARMELLA--Girls' League 1,2,3,4, Welfare Board 4; Informer Staff 3,4, Editor 4; GAA 2,3,4; Honor Society 1 sem.; Band 4; Quill & Scroll 3,4; Annual Staff 3,4, Asst. Editor 4; Pep Squad 1,2; Class Yell Leader 3,4.

MALM, THELMA--Girls' League 1,2,3,4, Welfare Board 1,3, President 4; Librarian 4; Honor Society 7 sem.; Concert 1,2,3,4; Band 1,2,3,4; Literary Club 4; Middy Board 1,3; Track Queen Candidate 4.

MARTIN, ELDRIDGE

MARTINELLI, ROY--FFA 1,2,3,4, Reporter 4; State Farmer 4; Class Yell Leader 2; Pep Squad 1,2.

MAXWELL, LEON--Baseball 2; Pep Squad 2; Asst. Janitor 4.

MC CLAIN, JOHN--Block Letter 3,4; Basketball 3,4.

MC COLLOUGH, ROY--Informer Staff 2; Photographer 2; Honor Society 7 sem.; IRC 1,2,3,4, Secretary 2, Pres. 4; Track 2; Pep Squad 1,2.

MC DANIEL, WANDA--Honor Society 4 sem.; Girls' League 1,2,3,4; GAA 1,2,3,4; IRC 2,3,4; Literary Club 4.

MILLS, SHIRLEY--Librarians 4; Honor Society 1 sem.; T & T 4; Pep Squad 1,2; Girls' League 1,2,3,4.

NICHOLS, WILLIAM--Informer Staff 4; Block Letter 2,3,4; Basketball 1,2,3,4; Baseball 2,3,4; Track 1,2,3,4; Pep Squad 1; Cafeteria 3; Annual Staff 4; Football 3,4.

NUNES, MERLE--Block Letter 2,3,4; Band 1,2; Pep Squad 1; Track Manager 2,3,4; Football Manager 3,4; Annual Staff 4, Artist 4.

PAGANUCCI, JOAN--Informer Staff 3,4; GAA 2,3,4; Pep Squad 1,2; Quill & Scroll 4, Secretary 4; Girls' League 1,2,3,4; Annual Staff 3,4.

PEARCY, CAROL--Transferred from Ft. Worth Texas 2; Concert 2,3; Pep Squad 2; Informer Staff 3,4, Co-Editor 4; Annual Staff 4, Co-Editor 4; GAA 3,4; Honor Society 2 sem.; Student Body Yell Leader 4; Quill & Scroll 4, Vice Pres. 4.

PIERCE, TOMMY HELEN--Alpha Eta 3, Treasurer 3; GAA 2; Girls' League 1,2,3,4.

PIMENTEL, DORA LEE--Informer Staff 3,4; Concert 1,2,3,4; Band 2,3,4; Pep Squad 1,2; Quill & Scroll 4; Girls' League 1,2,3,4; Annual Staff 4; Track Queen Candidate 4; FFA Queen Candidate 2; Honor Society 1 sem.

PORTER, BOB

RICH, BARBARA--Assistant Secretary; Girls' League 1,2,3,4, Welfare Board Sec. 4, Vice Pres. 4; Librarian 4; Honor Society 6 sem., Pres. 6th sem., Treasurer 5th sem.; IRC 1,2; T & T 4; Concert 1.

RICH, MARGARET--Girls' League 1,2,3,4, Welfare Board 4; Librarian 4; Honor Society 6 sem.; T & T 3.

RIOS, STELLA--Honor Society 4 sem.; Girls' League 1,2,3,4; Pep Squad 1,2.

ROSS, BUD -Informer Staff 4; FFA 1,2; Block Letter 1,2,3,4; Basketball 3; Track 1,2,3,4; Boxing 1,2; Pep Squad 1,2; Quill & Scroll 4; Annual Staff 4; Football 1,4.

SENA, FRUTOZA--FFA 1; Block Letter 2,3,4; Basketball 2,3; Baseball 3; Football 3.

SERPILIO, JUANITA--Girls' League 1,2,3,4; Welfare Board Sec. 3; Student Council 4, Secretary 4; Librarian 4; Dance Orchestra 2,4; Concert 1,2,3,4; Band 1,2,3,4; Majorette 3,4; Tennis 1,2,3,4; Pep Squad 1,2; GAA 1,2,3,4.

SHAEFFER, VALERIE--Class Officer 3,4; Sec. 3,4; Class Yell Leader 1; Girls' League 1,2,3,4, Welfare Baord 4; GAA 2,3,4; Honor Society 4 sem.; Literary Club 4; Librarian 4; Concert 1,3; Majorette 3,4; Pep Squad 1,2; Annual Staff 4; Informer Staff 4; Quill & Scroll 4.

SHRODES, BILL--Band 1,2; Pep Squad 1,2.

SILVERIA, RICHARD--Block Letter 3,4; Baseball 1,3,4; Pep Squad 1,2; Football 1,2,3.

SMITH, GARY--Transferred from Vancouver, Wash. 3; Block Letter 3,4, Pres. 4; Basketball 3,4; Track 3,4; Class Yell Leader 4; Concert 3,4; Soloist 3,4; Football 3,4; Sweetheart Candidate 3.

SMITH, JACK--Transferred from Reedley High; Band 2,3,4; Orchestra 4; Concert 3,4.

STONE, DON--Block Letter 2,3,4; Baseball 1,2,3,4; Pep Squad 1,2; Honor Society 6 sem., Treasurer 2, Secretary 4.

TERRAS, DOROTHY--Informer Staff 3,4, Assistant Editor 4; Annual Staff 4, Class Editor 4; Quill & Scroll 3,4, President 4; Girls' League 1,2,3,4; Concert 2,3,4; Band 2,3,4; Pep Squad 1,2.

TRANTHAM, BEVERLY--Alpha Eta 2; T & T 3; Pep Squad 1,2; Girls' League 1,2,3,4.

TRICE, ROSEMARY--Girls' League 1,2,3,4; Pep Squad 1,2; Alpha Eta 3; Track Queen Candidate 4.

SURVERA, FRANCINE--Band 3,4; Orchestra 2,3,4; Concert 2,3,4; Pep Squad 1,2; Candidate for Track Queen 4; Girls' League 1,2,3,4; GAA 2,3,4; Glee Club 2,3,4; T & T Club 1.

TUCCORI, NORMA--Student Council 2,3,4; CASC Secretary 4; Honor Society 6 sem., Treasurer 4 sem.; IRC 1; Librarian 4; GAA 3,4; Girls' League 1,2,3,4; Class Secretary 1.

WARNOCK, DICK

WESTBROOK, SAM--FFA 1,2,3,4; Block Letter 2,3,4; Football 1,2; Pep Squad 1,2.

ZUSPAN, MARVIN--Basketball 1,2,3,4; Baseball 1,2,3,4; Football 2; Pep Squad 1,2.

Summerdays

Standing

Legs?

Cotton Picker

The Big Wheels!

The Winner

Frowns

Bass Lake

Joyce

What Happened??

What's going on?

Two Dears'

Frank Deniz

Seniors???

Kay

Slick Chicks

Loafing on the job.

The Winner

For a long long time

Happy Birthday

Ain't Love Grand

Trovis?

Bathing Beautys

Little Louie

Lover Boy

Drunk?

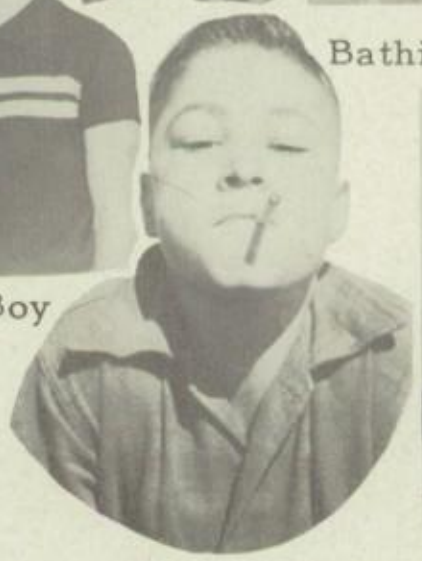
L.S.M.F.T.

Resting

Boo!

Alone? Again?

Sonny Boy

M.R.

What?

Brother & Sister

Pickup!

Blondie

Miss Buie

"La"

Maiorino Brats

Odds and Ends.

Pepsi Cola King!

Wanderers

Dudes!

The Thinker?

How Much?

Chloe!

Who died?

Action!!

Cute Kids!

Sourpuss.

Per Usual

Portrait of a Soph.

Bashful Beau.

Crip

Pag

Val

Rag Mop!

ADVERTISEMENTS

Those Who Make This Turn Possible

STATEMENT

Bennett's Food Market

P. O. BOX 157
CALIFORNIA

WM. MUMBY
—Dealer In—
HARDWARE AND IMPLEMENTS
DAIRY SUPPLIES

The Clothing Den
For Boys and Men

Diamonds

Watch

Hendrix Jewelers
JEWELERS AND WATCHMAKERS

Dos Palos, California
A. A. STOCKING and SON
MERCHANDISE
DOS PALOS, CALIF.
Phone 11

JOE HENDRIX
OWNER

PHONE 2372
1833 BLOSSOM ST.
DOS PALOS, CALIFORNIA

Gibson's
Mens and Boys' Furnishings
P. O. BOX 667

Olds Studio
WEDDING, BABY AND FAMILY PORTRAITS
Press and Commercial Photography
1831 MARGUERITE STREET
DOS PALOS, CALIFORNIA

SERPILIO & PIERINI
SIGNAL
ONE STOP SERVICE
Center & Almond Sts

Chevrolet and Buick Sales and Service

KALJIAN MOTOR COMPANY
P. O. Box 5
Telephone 2101
DOS PALOS, CALIFORNIA

DOS PALOS TELEPHONE CO., INC.
DOS PALOS, CALIFORNIA

CAROL'S
DEPARTMENT STORE
PHONE 82
DOS PALOS

LADIES' APPAREL • DRESSES

INFANT'S and CHILDREN'S WEAR • DOMESTICS

BOWLING

Food Market

Best Wishes

Meats Vegetables

Phone 3171 Dos Palos

To The Class of '51'

ELECTRIC SERVICE

COMPANY

Proprietors

Mr. & Mrs. J. J. Pritchard

Phone 5191

Best of Luck

W. M. Mumby

HARDWARE

Paints Oils Dairy Supplies

Dos Palos Phone 3141

To The

Lucky Class

of '51'

MILLET SURVERA

LYNN'S

Accounting

Dentist

DEGREGORI

Congratulations and

Best Wishes

To The Class Of '51'

H AND M FOOD CENTER

Al Metzler Henry Hartman

Phone 6191 Firebaugh

Congratulations

to the

Class of '51'

LEONARD AND HARRIS

Insurance

and

Real Estate

Dos Palos

BENNETT'S

FOOD MARKET

Phone 3151

Best of Luck

from

Warren and Ed Wilkinson

Representing

E. D. WILKINSON

GRAIN CO.

Best Wishes

To The Class

of '51'

LINNEMAN BURGESS

AND TELLES

ATTORNEYS

Phone 4401

Dos Palos

To The Class

of '51'

Compliments

from

THE CITY LIQUOR STORE

Firebaugh

Best of Luck

to the

Graduates of '51'

SAN JOAQUIN

Cotton Oil Company

Dos Palos Phone 3231

DOS PALOS FURNITURE CO.

Complete

Home Furnishings

Dave Olsen

Proprietor

Phone 4191 Dos Palos

Congratulations

To The Class

of '51'

JOE EISNER

Mobile Service

Firebaugh

Best Wishes

to the

Graduating Class

of '51'

CARDELLA GROCERY

Reno Cardella

Phone 6071 Firebaugh

Best of Luck

To The Class of '51'

LEONS CLEANERS

Dos Palos

The Best of Good Luck To The

Class of '51'

Sales Service

Phone 2101

NICOLETTI BROS.

Dos Palos

OUR SINCEREST CONGRATULATIONS

TO THE GRADUATING CLASS OF '51

CLOTHING DEN

MEN'S CLOTHING STORE

Hearty Congratulations to

The Men and Women of Tomorrow

Phone 2331 Dos Palos

To the Class of '51

Our Best Wishes

HARRISON MOTOR PARTS

10th and "0" Sts. Firebaugh

Automotive-Truck and

Tractor Parts

At your Service

Sid Meek Mike Eliceche

GOURLEY AND COSTA

Feed and Seed

Phone 2291 Dos Palos

Sam McKnight's

WESTERN

AUTO AND DEPT.

STORE

Firebaugh

SANTI'S

Congratulations

to the

Seniors

Phone 3057 Dos Palos

Congratulations

Hunting and Fishing

Equipment

HENRY'S SPORTING

GOODS

Phone 4381 Firebaugh

VERLEY'S

BEAUTY SHOP

A small boy waiting in the beauty shop for his mother's hair to dry walked impatiently over to her and said, "How much longer will you be under that brooder?"

Best of Luck

to the Class of '51

Phone 3161 Dos Palos

Congratulations

to our

Future Customers

TELEPHONE CO., INC.

To the

Class

of '51

Lawrence and Elsie

Tuccori

Phone 6801 Firebaugh

POTTERS DRIVE INN

Dos Palos

ARCTIC

Washing

and

Dry Cleaning

Ranches Dairies Homes

HUME REALTY

Bob Porgie

Dos Palos

Get your best

Service

from

KALJAIN MOTOR CO.

Phone 2151

Dos Palos

Class of 1951

The Future is yours

GIBSON'S

Men's and Boys'

Clothing

Dos Palos

Treasure Chest

P. O. Box 697

DOS PALOS, CALIFORNIA

Congratulations

Coach: You blankety #$#$#?

Where's your guts?

Gary S: (Who had been jerked

from the game.) Out by the

50-yard line someplace, sir.

REPAIRING SALES

SURVERA'S

VARIETY

Toys Kitchenware

Compliments

of

CAROLS DEPT. STORE

Your

Shopping

Center

To the

Graduates

of '51

STOCKINGS

Clothing Store

Phone 2131 Dos Palos

JOE HENDRIX'S

Jewelry

BEST OF LUCK

IN THE

FUTURE

Class

of '51

DOS PALOS

AUTO PARTS

Parts Accessories

Dos Palos

California

Best Wishes

Class of '51

ANGLE AND LETLOW

Lumber Plumbing

At your Service

Phone 2231 Dos Palos

Best Wishes

SERPILIO AND PIERINI

Dos Palos

NYLANDER

and

SORENSON

Dos Palos

Best of Luck

DIETZ AND McTAGGART

THE FLOWER BOX

Corsages Plants

Dos Palos

Congratulations

and

Best Wishes

Class of '51

DOS PALOS APPLIANCE CO.

Roberts Bros.

Sporting Goods Records

Appliances Furniture

Dos Palos

Phone 2431 1831 Maguerite Street

OLD'S STUDIO

Note of Thanks

On this last page, we pause to salute the faculty, all the students of Dos Palos High School, our annual staff, Myers & Co., Mr. Olds, Miss Falvey, and the people of our town for their co-operation, interest, and guidance in the publishing of the 1951 El Vaquero.

Beura Knight
Carol Ann Pearcy
Editors

After completing the regular El Vaquero, the regular staff was shorten to quite an extent and the supplement which you now are reading was compiled. It was our belief that it would be well worth while to make this additions and we hope you will agree.

Carol Pearcy
Editor

Carinne Falvey
Adviser

Assistant Editors:
Valerie Shaeffer
Doralee Pimentel
Jo Ann McCollister

Wayne Jacobs
Circulation Manager
Photographers:
Bill Coelho
Ronnie Couch

BOXING FINALS

BOXING FANS

Laurence Dewey and Glandon Luster
Welter-weight
Champ.

Raymond Adams and Ray Maldonado
Light-weight
Champ.

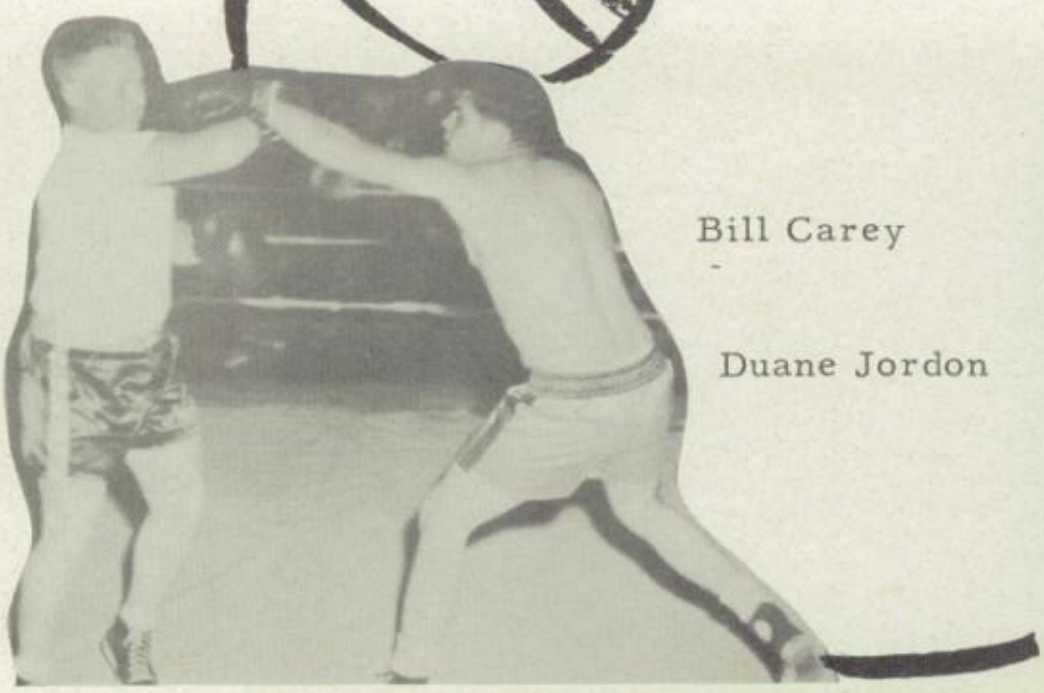

Bill Carey

Duane Jordon

Heavyweight and Light-heavy-weight
Champ. Champ.

Coach
Bill Tatum

AND THEN CAME

the club parties---
such as the Quill and Scroll banquet
at the Canal Farm Inn

The Officers' Table

Have you heard?

Just Plain Staff

AND THE

Shop and Arts and Crafts Exhibits

Dos Palos

Track Queen
Doralee Pimentel

High point man
Dewey Luster

Coach
Jack Verutti

High point man
Bob Wilson

Luster setting new B pole vault record of 11' 2 1/4"

TRACK MEET

Bud Ross

Dewey Luster

Winfred Neal

Randall Chislohm

Bob Wilson

Jim Linneman

Stan Nordstrom

Manuel Silveria

DOS PALOS INVITATIONAL TRACK MEET STANDINGS

"A" CLASS		"B" CLASS	
1st Coalinga	30 points	1st Dos Palso	62 1/2 points
2nd Central	28 1/2	2nd Coalinga	19 1/2
3rd Caruthers	25	3rd San Joaquin Mem.	17
4th Dos Palos	24	4th Laton	15
5th Los Banos	19	5th Caruthers	13

THE SPRING CONCERT

BY

ORCHESTRA AND GLEE CLUB

Erin

"Boss"

me

Glee Club

"Oklahoma"
Betty and Jared

Annalea

Orchestra

"Finian's Rainbow"
Erin and Lawrence

"Gentlemen Prefer Blondes"
Irene and Jim

MOTHERS' AND DAUGHTERS' TEA

SPONSORED BY GIRLS' LEAGUE

Jan

Pixie Servers

Sue

Val

Fran

The Show Begins

Enjoying Themselves

Cake and Tea are Served

Sherwood's Forest

1951 JUNIOR

Joanne Paganucci is Prom Queen

the band played on

What Interesting Backs!

As Usual!

Mr. and Mrs. Luster to be

Now, Harold!

SENIOR PROM

Cuties!

Bill and Alva John and Alva

Jim and Bev - Winners of "Lovers Cup"

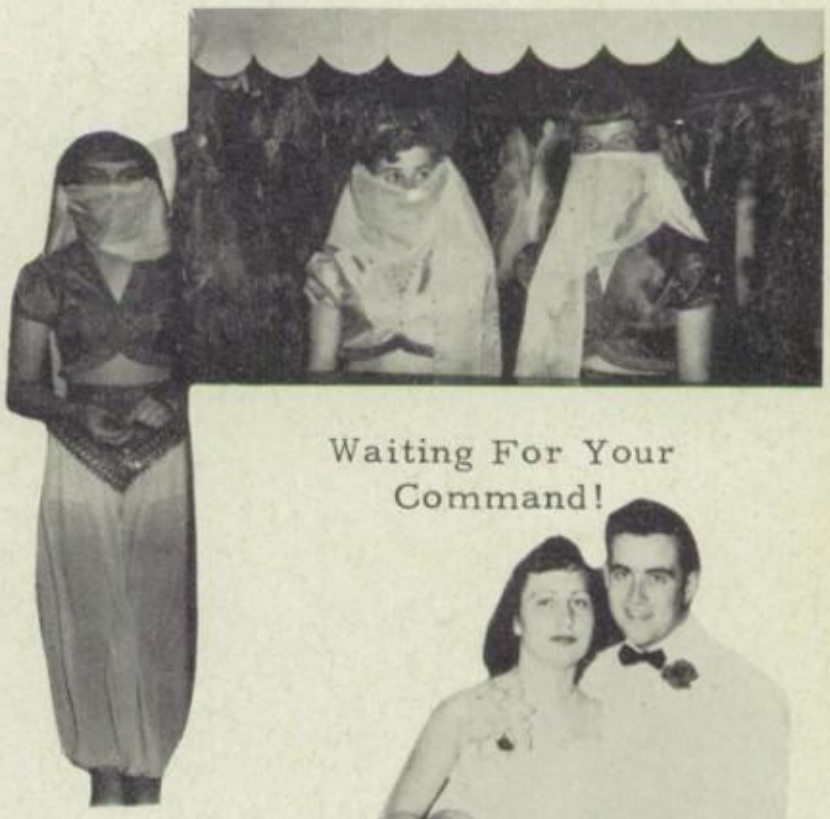

Waiting For Your Command!

All Smiles

Richard and Pierina

HERE

THEY

COME

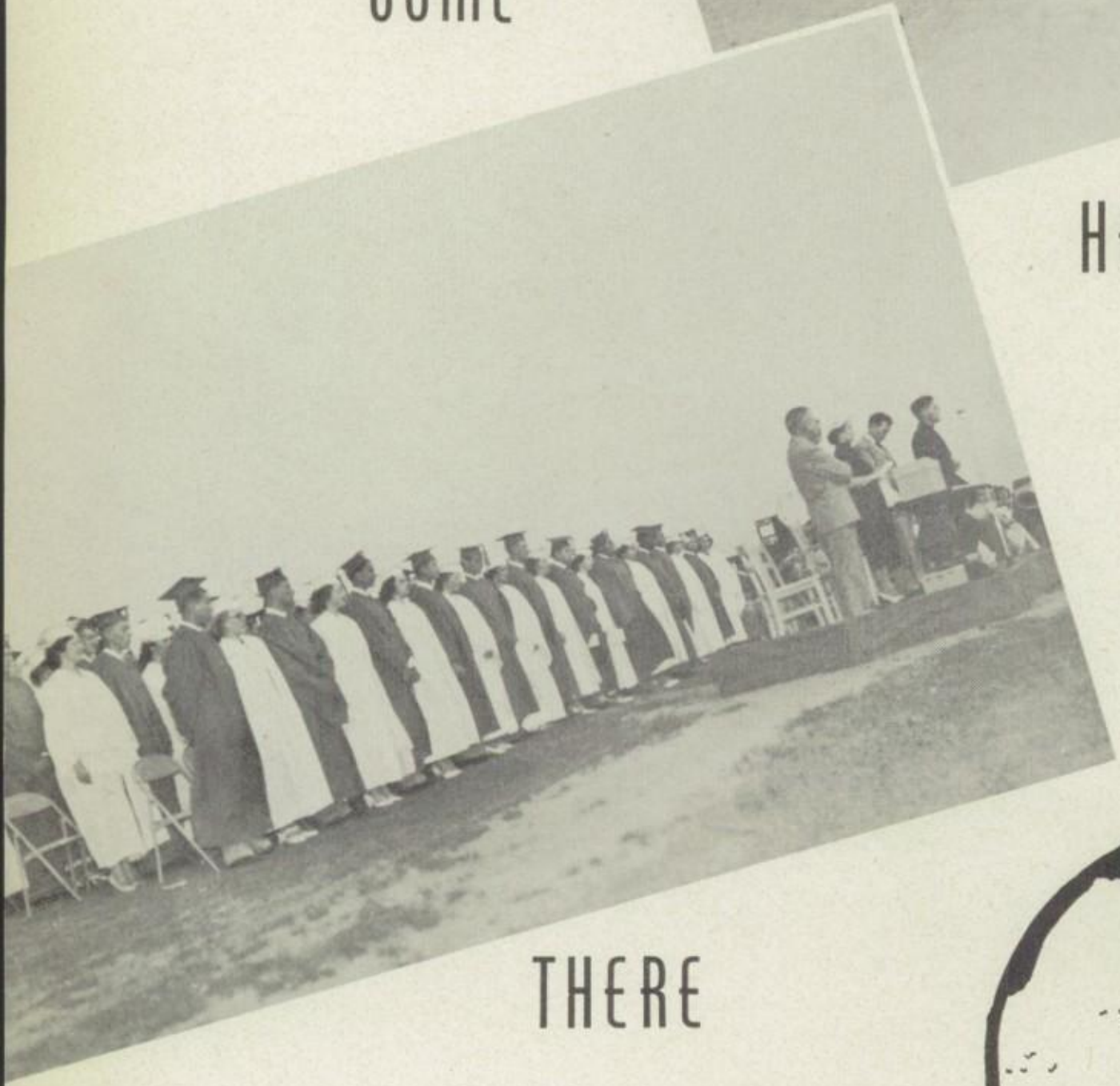

HERE

THEY

ARE

THERE

THEY

GO!
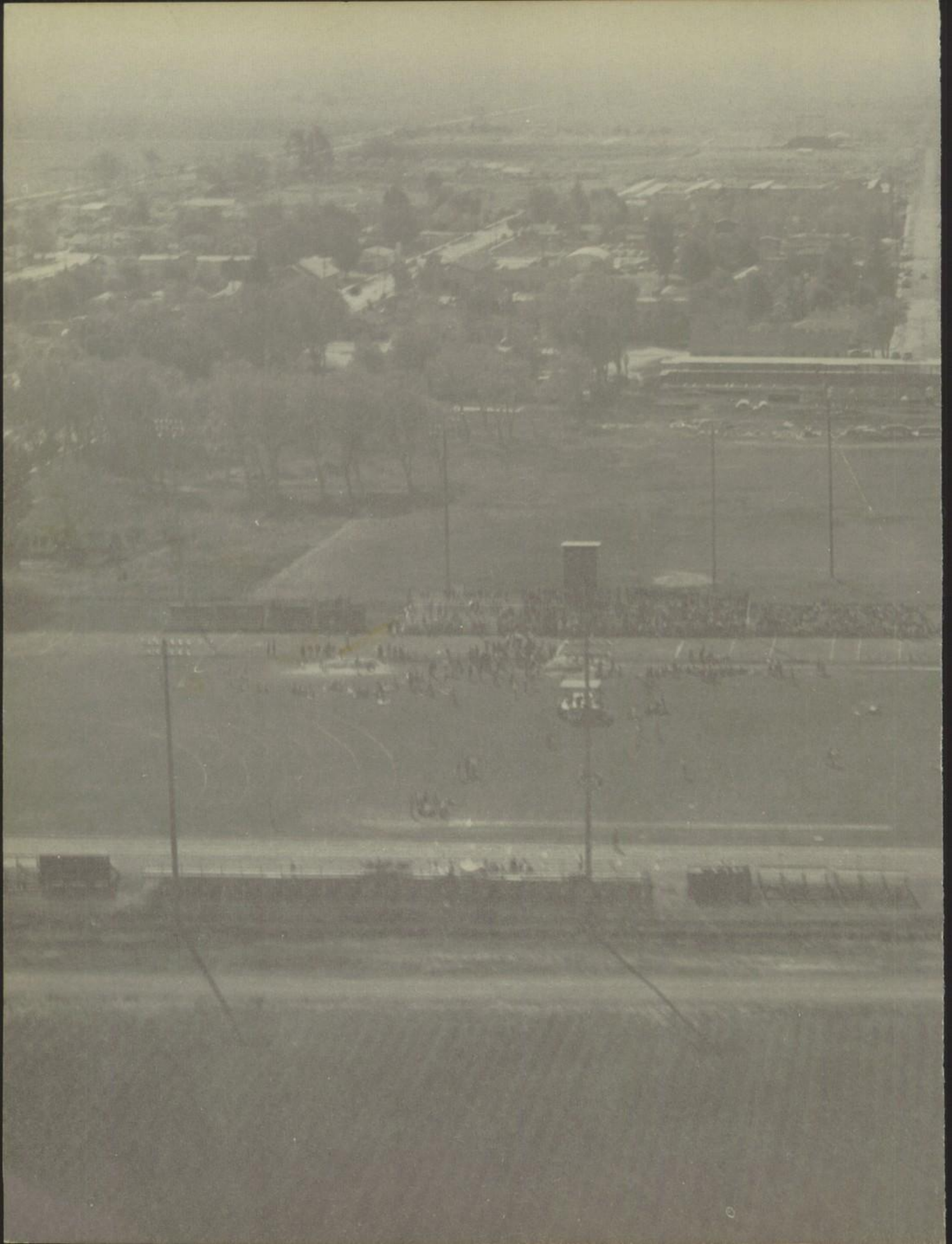
MYERS *deep-tone* YEARBOOKS
THE PACEMAKERS OF QUALITY
MYERS AND CO. INC. TOPEKA, KANSAS